DRAGON

1968

Doone-
You've been a very close friend, I hope that I'll always be able to share our secrets, loves and mothers

Marty

Doone,
Be good this summer & keep a wrinkle in it (joke)! You're a cool girl & I like you lots — lots of luck in the future!

Love,
Gloria

Doone,
P.E. and French were really a drudgery - weren't they. It's been neat getting to know you better this year. Stay just as sweet as you are and good luck always.
Cheryl

Doone baby:
Well sweetheart we've really had some great-times together. Next year since we'll be upperclassman we'll really have to rip and tear. You've really been a great friend and I hope it always stays that way. Thanks so much for everything and stay sweet and lovable! Good luck with
Keith
love
Mari

The Hood River Dragon

1967-68
60th Edition
Hood River High School
Hood River, Oregon

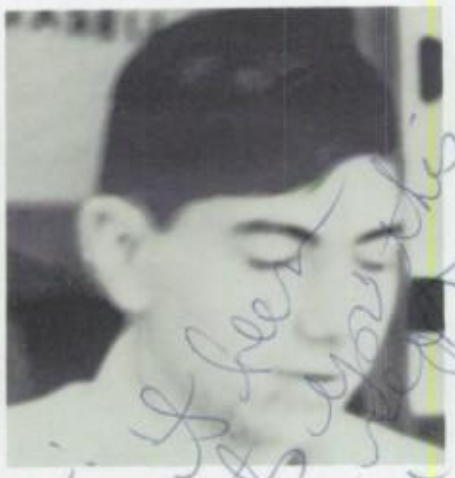

Table of Contents

Faculty 4

Classes 72

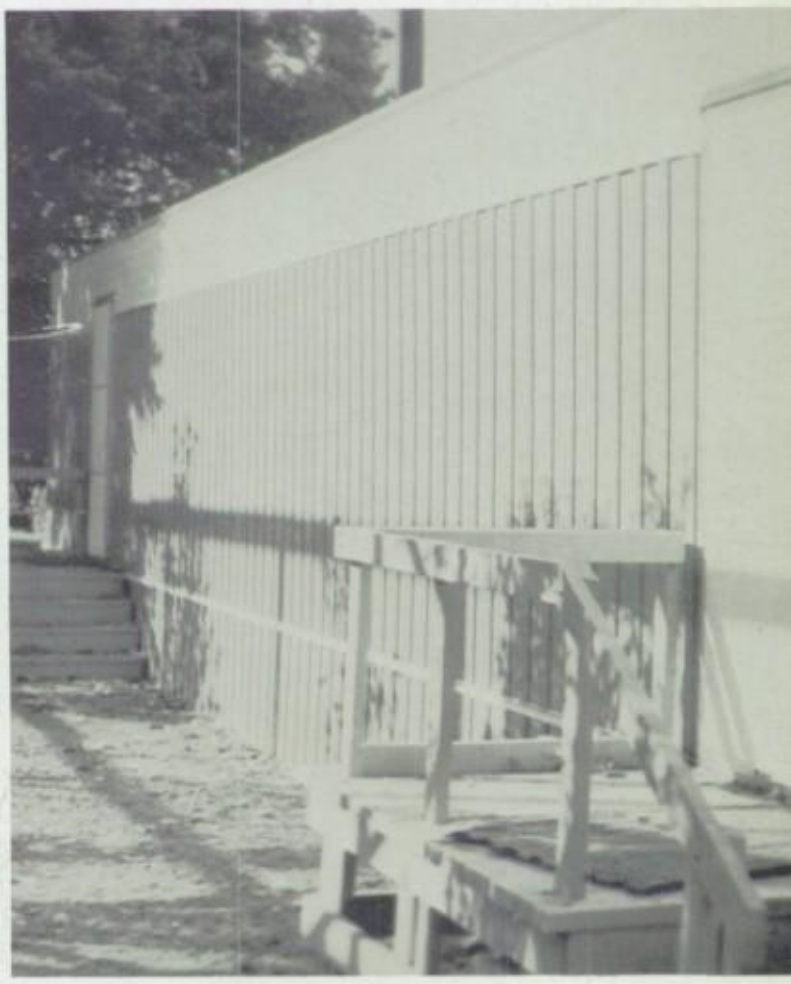

Clubs 12 Sports 40 Activities 58

Calendar 108 Advertisements 110

VOCAL MUSIC
Mrs. Judy Erickson, B.A., Marylhurst College

Faculty

ARTS & MUSIC
Mrs. Louise Kienholz, B.A., Michigan State University
Roger Welch, Bachelor of Music, Lewis & Clark College
Miss Trudy Trout, B.S., University of Oregon

ENGLISH
Mrs. Helen Allen, B.A., University of Oregon
Clarence Krueger, B.A., University of Wyoming
Alfred Jensen, B.A., Dana College, Blair, Neb.; M.A., University o
Nebraska
John Oakes, B.A., Colorado State University; M/Ed., Utah State
University
Kurt Shovlin, B.A., Lewis & Clark College

SPECIAL & VOCATIONAL EDUCATION
Mrs. Winifred Niemuth, B.S., Oregon State University
Mrs. Muriel Hunt, B.S., Eastern Oregon College
Mrs. Frances Cody, B.A., Linfield College
Mrs. Louise Wright, B.A., M.A., Oregon State University

IT'S CERTAINLY BEEN A PLEASANT EXPERIENCE HAVING YOU IN BOTH OF MY CLASSES THIS YEAR. YOU, MARI AND KAREN HAVE MADE MY 1ST YEAR IN TEACHING A MEMORABLE ONE. HAVE A SUPER-SUMMER MR. SPOULIN

MODERN LANGUAGES
Mrs. Gen Jernstedt, B.A., Pennsylvania State University
Mrs. Gudrun Stowers, Degree in Philosophy, University of Copenhagen, Denmark; Ecole libre des Sciences Politiques, Paris; B.A., Brigham Young University

Doone,
Lets do some
planning for the
future, drop in
the guidance office
once in a while
R. Beaver

GUIDANCE
Mrs. Geraldine Dotson, B.A., Willamette University
Ronald Beaver, B.S., Rocky Mountain College, Billings, Mont.; M.A., Montana State University

ADMINISTRATION
Elmer VanBlaricom, B.S., Oregon State University
Bill Stewart, B.S., Southern Oregon College; M/Ed., University of Oregon
Charles Bowe, B.A., Willamette University; M.A., Stanford University

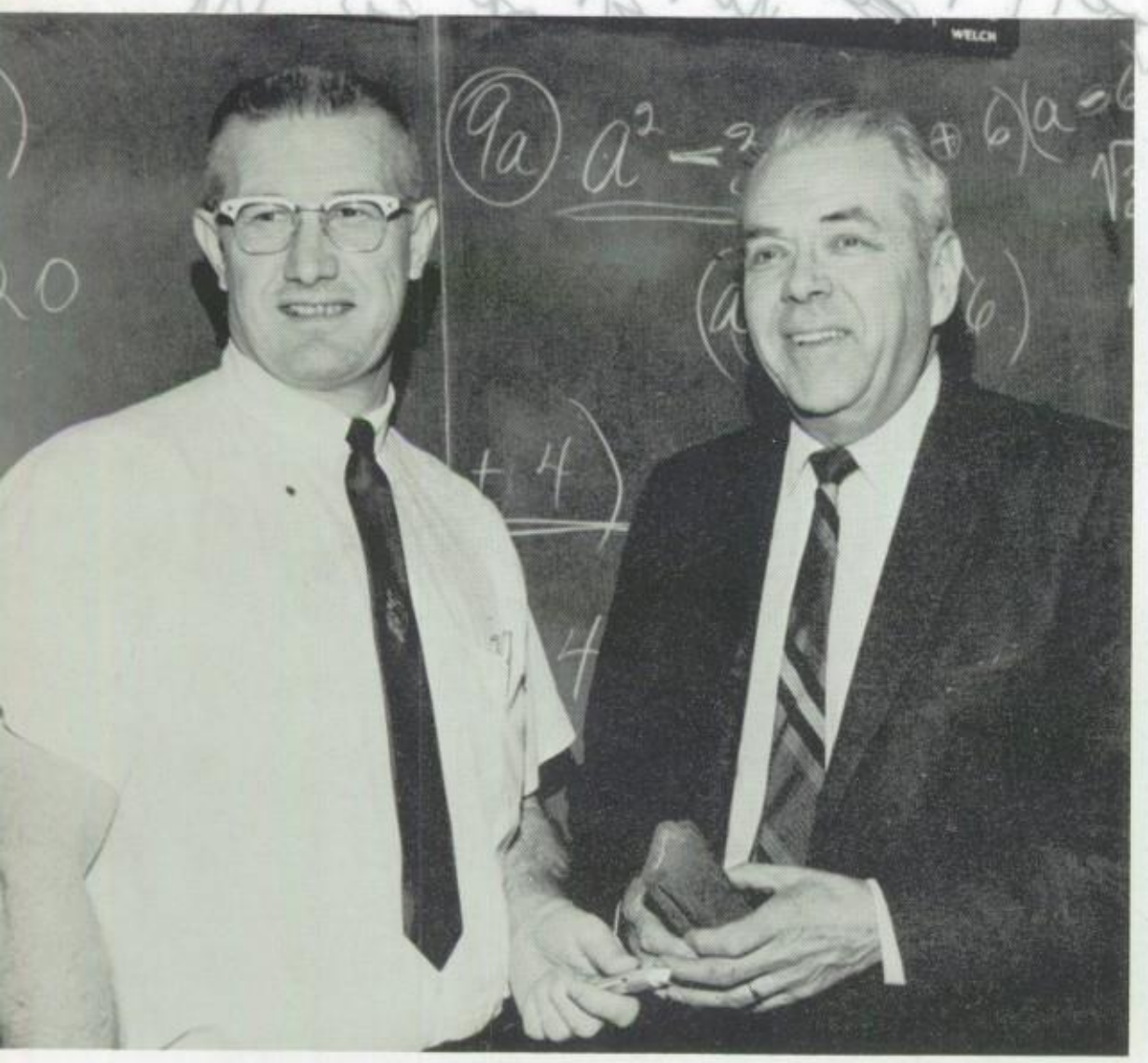

MATHEMATICS
James Porter, B.S., M.A., University of Oregon
Beach Patton, B.S., Willamette University; M.A., University of Oregon

SOCIAL SCIENCES
Delbert Johnson, B.S., Minot State College, North Dakota; M.S., University of Oregon
Brian Carter, B.S., Linfield College

PHYSICAL EDUCATION
Miss Sharon Christenson, B.A., Eastern Washington State College
Ed Vannet, B.S., University of Oregon

SCIENCE
Carroll Davis, B.S., M.S., Oregon State University
Mrs. Sharon Cook, B.S., Oregon State University
Don Miller, B.S., University of Washington; M.A., University of Southern California
Dean Kleinsmith, B.S., Utah State University

Aides Work Behind the Scene

SECRETARIES
Mrs. Clara Olson
Mrs. Elda Crane

TEACHER AIDES
Mrs. Jessie Moorehead
Mrs. Dorothy Holcombe
NOT PICTURED: Mrs. Eileen Radliff

CUSTODIANS
"Tex" Lyda
Rudy Huseby
Dan Davies

Constitution Revision Busies ASB Executives

While President Krueger presides over the meeting, Secretary Sybil Jernstedt listens carefully to take down all motions. Vice-president Charlotte Smith and Treasurer Tom Leslie also take note of the discussion.

President
Kent Krueger

Vice-president
Charlotte Smith

In an after-school conference, the executives prepare the agenda for council meeting.

Secretary
Sybil Jernstedt

Treasurer
Tom Leslie

Committees Regulat

CONTROL COMMITTEE, left to right: Doug Wheeler, Doug Schull, Gene Jones, Steve Wesche, chairman, Sharon Crane, Karen Roberts, Jim Gray and Joan Berndt.

PUBLICITY COMMITTEE: Pat McCormick, Nancy Duckwall, chairman, Mary Hupy, Mike Kment, and Janice Boland.

FINANCE AND BUDGET COMMITTEE: Tom Leslie, chairman, Leslie Co lins, Linda Palmer, Marge Frigaard, Ron Vanover, Carol McDonald, Cra Sheppard, David Harder, and Ruth Pritchard.

BUILDING AND GROUNDS COMMITTEE: Jackie Mitchell, Bill Burger, Su Henderson, Stan Porter, John Gatchel, chairman, Bill Baldwin, Lang Chin and Scott Gaulke.

SAFETY COUNCIL: Sherry Zeller, John Schlosser, Charlotte Smith, chair-man, Brenda Jones, Mr. Patton, advisor, Jeanne Hahn, Joe Hammer, and Brian Frigaard. (not pictured-Greg Miller)

Student Body

CHAPLAIN:
Janice Holmstrom

CALENDAR CHAIRMAN:
Carla Lamphiear

SONGLEADER:
Dianne Cherrington

MUSIC COMMITTEE--FIRST ROW: Dianne Gest, and Gail Weathers. SECOND ROW: Tony Kment, David Level, and Tom Turner. BACK ROW: Dennis Smith, Blake Starkey, Terald Austin, and Jim Henderson, chairman.

ASSEMBLY COMMITTEE: Martha Hackett, Margaret Krueger, Sharon McDonald, Karen Burger, Cindy Jackson, Nancy Duckwall, Mike McClellan, chairman, Doug Coffey, Ann Browning, Randy Nickelsen, and John Thompson.

STUDENT-FACULTY COMMITTEE: Linda Willey, Brian Steeves, Lindsay Tainer, Don Jensen, chairman, Kristi St. Amant, Robert Bagley, and Joe Hammer. (Faculty members not pictured are: Ron Beaver, Miss Sharon Christensen, and Delbert Johnson.)

EVALUATIONS COMMITTEE: Teri Lee, Kathy Cyrus, Doug Coffey, chairman, and Jason Coffey.

Clubs, Organizations

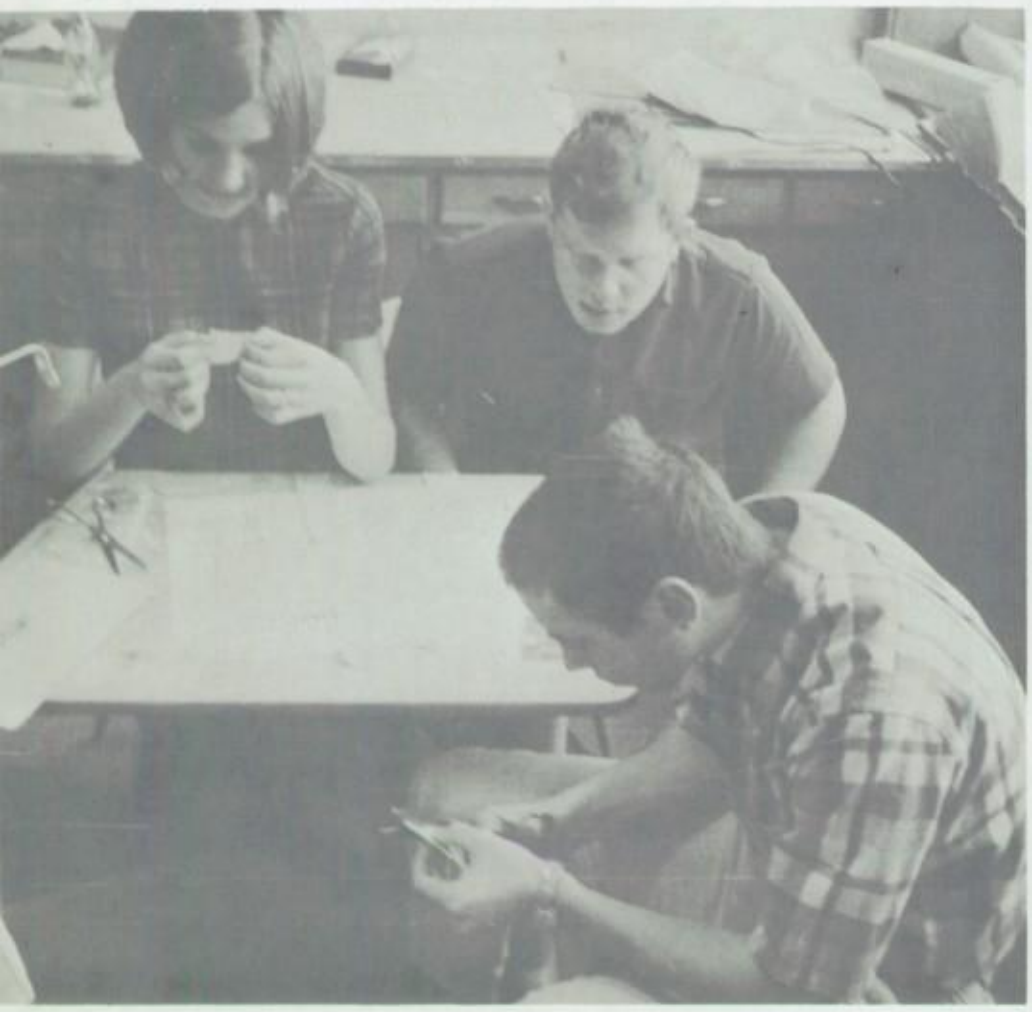

MINUTES SECONDS
00 PERIOD 00
HOOD RIVER VISITOR
5

Boys', Girls' League

A busy Girls' League Cabinet stops a moment in the library to discuss the League's 1967-68 scrapbook which goes each year to the State Convention. They are, STANDING: Martha Hackett, treasurer; Brenda Jones, secretary; Lindsay Tainer, big and little sister chairman; and Randy Nickelsen, vice-president. SEATED: Ruth Pritchard, historian; and Marge Frigaard, president.

Standing tall and lo
Henderson. They
senior and Dave Sw

Gathered around Girls' League advisor Mrs. Geraldine Dotson, class representatives are, from left to right, Richelle Duckwall, frosh; Joan Berndt, junior; Becky Cotner, senior; and Gwen Berg, sophomore.

In an assembly program, American Field Service exch
dances of their homelands. The all-day visitation was jo

ponsor Joint Activities

eas are the Boys' League class representatives along with their vice-president, Jim left to right, Steve Wesche, junior; Jim Henderson; Dennis Smith, sophomore; Ron Vanover,

Usual League activities carried on beginning with the girls' Big and Little Sister picnic in September. This function and the Christmas Dinner were planned by Big and Little Sister Chairman Lindsay Tainer. Vice-president Randy Nickelsen was in charge of the annual Sadie Hawkins dance.

Boys' and Girls' League jointly sponsored a school visitation and assembly program on March 21 by seven foreign exchange students attending school in the Portland area. Another joint project was the annual Mothers' Day Tea.

Student Council action on March 27 made membership in both Leagues voluntary effective immediately.

s, currently enrolled in Portland area high schools, perform red by both Leagues as was the Mothers' Day Tea on May 10.

Getting a delayed start in their activities are the 1967-68 Boys' League Cabinet. STANDING: president Randy Frazier. SEATED, left to right: Doug Coffey, treasurer; Ray Nix, secretary; and Randy Hill, sergeant-at-arms.

Girls, Boys of Mont

Finding amusement on the teeter-totters, the autumn boys and girls of the month are Lindsay Tainer, September (service); Marge Frigaard, October (leadership); Tom Leslie, November; Becky Dethman, November (initiative); and Scott Gaulke, September. Not pictured is Jimmy Hadaway, October.

njoying Relaxing Moments

Exploring a weeping willow are spring girls of the month Brenda Jones, March (citizenship); and Martha Hackett, February (scholarship). Not pictured are boys of the month Randy Frazier, February; and Greg Miller, March.

Plunking out "chopsticks" on a baby grand are the winter BOM's and GOM's: Kristi St. Amant, December (dependability); Don Baldwin, December; Randy Hill, January; and Janice Holmstrom, January (enthusiasm).

National Honor Society

NHS members Kristi St. Amant and Tom Leslie work hard at the candy counter during the month of March.

NHS officers confer on the agenda of the next meeting. They are Nancy Duckwall, secretary-treasurer; Kristi St. Amant, president; and Scott Gaulke, vice-president.

National Honor Society members are, left to right: Nancy Duckwall, Randy Wright, Kristi St. Amant, Sybil Jernstedt, Tom Leslie, Scott Gaulke, and Charlotte Smith.

New members tapped in an early April assembly were Roberta Thompson, Lindsay Tainer, Janice Boland, Martha Hackett, Steve Wesche, Kent Krueger, Jim Henderson, Cordelia Bradshaw, Tom Rath and Don Jensen.

Students Prepare for Future

"Activity" was the key word for FTA. During the past year, members of this organization were kept busy sponsoring such programs as the childrens' story hour, cadet teacher training, and the weekly spudnut sale. Members also had an opportunity to attend both the state convention in November and the regional convention which was held in Cascade Locks. In April, members visited several schools in the surrounding area.

OFFICERS include, from left to right: president Jeanne Hahn; regional-historian Brenda Jones; secretary-treasurer Marge Frigaard; vice-president Glenn Taylor.

SEATED, left to right: Karen Conger, Joan Cranmer, Linda Sieverkropp, Richelle Duckwall, Kristi St. Amant, Gary Jones, Tom Leslie. STANDING: Glenn Taylor, Jeanne Hahn, Jim Henderson, Sybil Jernstedt, Brenda Jones, Holly Hanners, Marge Frigaard, Denise Crown, Doug Coffey.

Ushers Assist Patrons

OFFICERS, left to right: secretary Sheryl Walters; vice-president Betty Henderson; Head Usher Linda Blankenship; treasurer Doone Gaddy.

BOTTOM ROW, left to right: Cordelia Bradshaw, Barbara Vogt, Linda Blankenship, Bonnie VanLue. SECOND ROW: Sharon Crane, Mari Anne Gest, Sheryl Walters, Colleen Filbin, Elizabeth Oostenburg. TOP ROW: Karen Talley, Janice Dunn, Peggy Bradley, Dianne Gest, Doone Gaddy.

FHA Serves Community

MEMBERS include, left to right: Julie Jensen, Cathy Wabschall, Kathy Cuendet, Sally Duckwall, Marcia Burnett, Judy Dutra, Debbi Dawson, Leona Miles, Patty Roberts, Vickie Donahue, Gail Erickson, Donna Mabe, Lucy Schultz.

This year's FHA concentrated on service to the community. Members brightened lives of the senior citizens residing in local rest homes by serving them home-made goodies.

They also aided Red Cross by making baby layettes. Other activities included numerous bake sales and a mother-daughter dinner party.

Discussing plans for projects are, left to right: secretary Donna Mabe; treasurer Cathy Wabschall; vice-president Patty Roberts; president Lucy Schultz.

Pepsters Joi

1967-68 Drill Team members are, FRONT ROW: Mari Anne Gest, Marge Frigaard, Linda Blankenship, Gail Weathers, Lindsay Tainer. TOP ROW: Janice Holmstrom, Brenda Jones, Marilyn Mitchell, Sherry Zeller, and Kathy Cyrus.

Long hours of practice go into precision routines.

Drill Team rides to the Booster Parade

o Boost Team Spirit

Signing up Dragon boosters for rooters' bus are Pep Club officers: Brenda Jones, president; Jan Baldwin, secretary-treasurer; Sybil Jernstedt, vice-president.

Tuesday night game might lack attendence, but not spirit.

As football spirit soars, Varsity rally takes a break to pose. They are from left to right: Debbie Jackson, Jeanne Hahn, Sybil Jernstedt, Martha Hackett, and head cheerleader Charlotte Smith.

Enthusiasm Sparks Rally

Varsity cheerleaders, after returning from an action-packed week at rally clinic in July, prepared for busy school year ahead.

With the assistance of the JV and Frosh squads, their activities began with the organization of the Booster Parade in September, followed by the football season.

The Homecoming weekend started off with the bonfire and sockhop, both planned by Rally. Throughout the basketball months they gave signmaking parties and generally boosted both team and school spirit.

At Friday pep rally, JV and Varsity cheerleaders support Frosh yells.

Newcomers to Belle Squad are frosh Sue Henderson, Regina Mosher

Sports Engage Energetic Girls

UNDERCLASS MEMBERS, left to right: Karen Talley, Kay Barckley, Margaret Krueger, Joyce Morgan, Cheryl Cotner, Kathy Zimmerman, Gail Carter, Charlene DeHart, Louise Hawkins.

Completing an action-packed year was the Girls' Athletic Association. A five-school league was introduced into basketball and volleyball competition. Other inter-school competition included tennis, swimming, softball, and track.

VOLLEYBALL
Varsity:
Won 6-Lost 3
Junior Varsity:
Won 5-Lost 4

BASKETBALL
Varsity:
Won 6-Lost 4
Junior Varsity:
Won 7-Lost 3

UPPERCLASS MEMBERS, left to right: Pat McCormick, Martha Hackett, Dwynn Sagnotty, Marla Guerrero, Sue Campbell, Ann Browning, Linda Willey, Pam Reed, Becky Dethman, Joyce Arnold, Sharon Crane.

Mountain Club Joins HRHS

ikers include from left to right, FRONT ROW, seated: Doug Henne, Brian Steeves, Mike McClellan, Scott Shipman Brian Gorman. SECOND ROW: Norma ellman, Wes Jensen, John Thompson, Sharon Crane, Kay Barckley, Kenna Rowe, Richelle Duckwall, Joan Cranmer, Sandy Gorman, Mr. Carroll Davis, Spon- or. THIRD ROW: Ruth Pritchard, Cordelia Bradshaw, Karen Roberts, Gene Jones, Kathy Cyrus, Pam Reed. FOURTH ROW: John Coyier, David Foster, inda Flower.

FFICERS: Kay Barckley, secretary; Wes Jensen, president; Brian Steeves, treasurer; John Coyier, ice-president.

In the fall of 1967 the outdoor set got together to form the HRHS Mountain Club. Twenty-five members became one of the most active clubs of the school under the strong leadership of sponsor, Carroll Davis.

Short hikes were taken in the fall ranging from paved paths to cross country climbing such as Mitchell Point. Overnight hikes were planned for the spring in training for the climactic Mt. Hood assault.

Musi

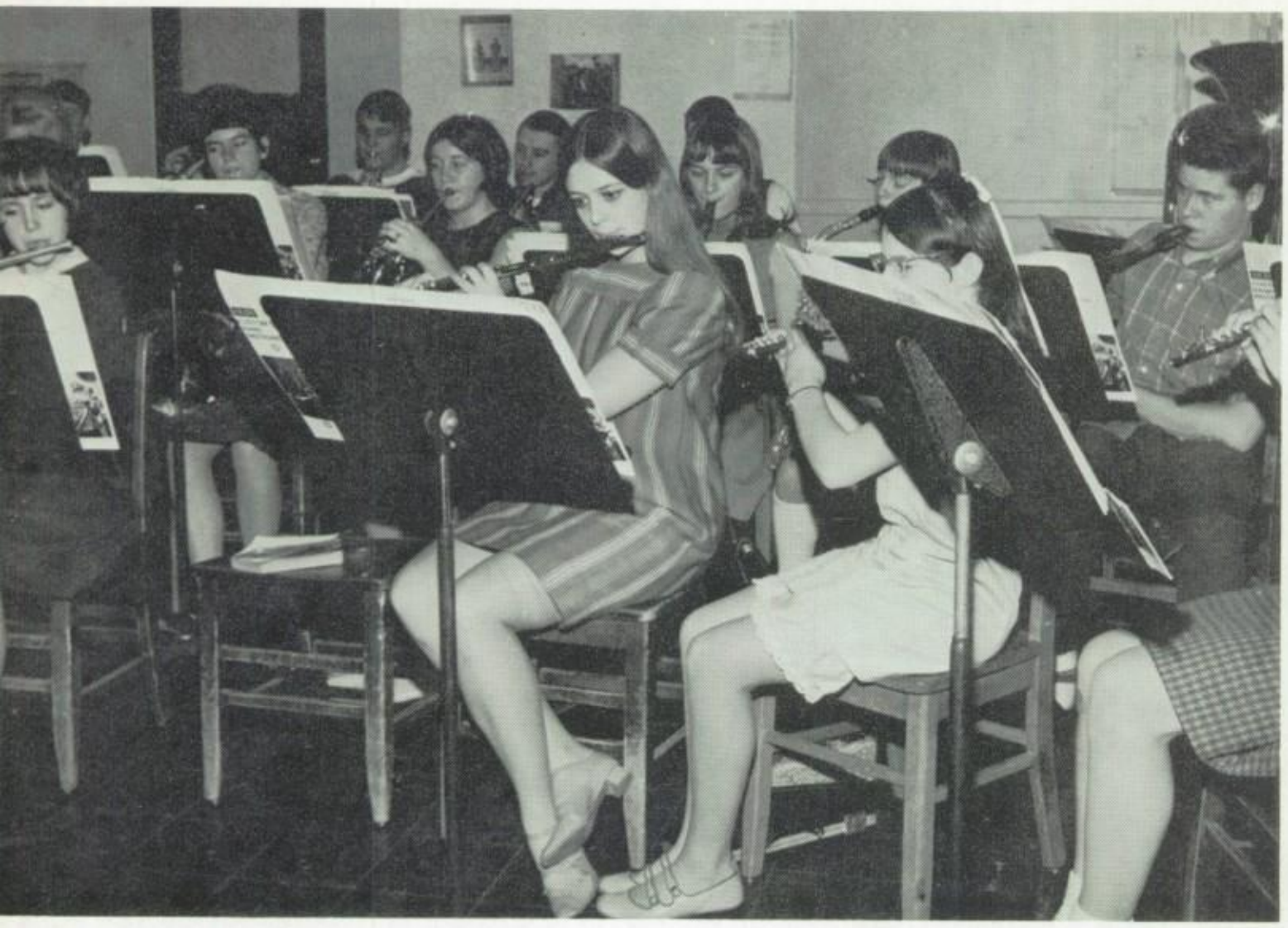

The first band concert of the year was presented jointly with the chorus on November 10. Featured in this concert were selections from "Porgy and Bess."

This years band officers were Gene Jones, president; Leo Keizur, vice-president; Pat McCormick, first semester, and Joan Berndt, second semester secretary-treasurer; and Karen Burger, librarian.

The percussion section waits impatie

Fine Arts tickets, new this year, included admission to four band concerts as well as plays and chorus presentations. Funds raised by these sales provided Pep Band uniforms and summer scholarships.

Woodwinds and brass practice for t
ans' Day parade and the Crazy Da

niversal Language

dd their beat.

Roger Welch, director, said, "Let there be music." And there was music. He expects a good sound from his thirty-six piece band. The music he selects is demanding, yet interesting to the players.

ring concert given May 24. The band also provides music for the Veter-
rade.

FLUTES: Kay Barckley, Joan Berndt, Karen Burger, Laurie Duckwall, Cindy Jackson, Pat McCormick, and Kathy Zimmerman.

CLARINETS: Pam Bagley, Gail Carter, Mike Kment, and Regina Meeker.

SAXOPHONES: Gary Cogburn, Bobbi Foster, Linda Franz, and Don Wilhite.

BASS CLARINET: Ken Coate.

TRUMPETS: John Gatchel, Ron Hanson, Gene Jones, Leo Keizur, Steve Loper, Mike May, Neil Miller, and Rick Rath.

TROMBONES: Mark Allen, Ralph Carrithers, and Jeff Lance.

FRENCH HORNS: Nora Carrithers, Carolyn George, and Karen McCormick.

BARITONES: David Couch and Draden Foster.

PERCUSSION: Don Austin, Steve Funk, and Danny Loe.

OBOE: Kriss Gunderson.

TUBA: Tony Kment.

Twirlers Highlight Half-Time Shows

Relaxing in the hall before a basketball half-time show, the twirlers await their cue to go "on stage."

An asset to Hood River High School, the Dragonettes performed in the Booster Parade and in many half-time activities of football and basketball games. Uniforms were royal blue ornamented with sequins and paid for by the girls through special projects.

Dragonettes are chosen near the end of the school year by a selected board of faculty members, the Drill Team, previous members of Dragonettes, and their advisor, Roger Welch.

DRAGONETTE MEMBERS are bottom to top: Debbie Ives, Kim Coyier, Gloria Graves, and Jeanine Sturtevant.

BELOW: Dragonettes strike final pose in drill set to "Girl Watchers."

Robed Chorus Provides Music

Chorus members practice for two April concerts.

Soprano

Dianne Cherrington
Barbara Vogt
Paulette Peterson
Margie Shum
Denise Crown
Charlene DeHart
Linda Flower
Laurie Duckwall
Bonnie Hart
Marvala Quick
Linda Sieverkropp

Alto

Richelle Duckwall
Rebecca Cotner
Laurel Smith
Kathy Smith
Wanda Lee
Linda Howard
Judy Ethell
Kathy Zimmerman
Sandra Shank
Marcia Burnette
Carol Roberts
Kathy Lingo
Joan Cranmer

Tenor

Tom Turner
David Couch
Tim Cantrell
Don Moore
Ted Belt

Bass

Dan Howard
Stan Ray
Jim Lovell

Choristers wore robes for their fall concert, November 21. Here, "The Group" joins them in "I Talk to the Trees."

Club Gives Hours of Work to School

The Service Club is always an active club but this year it has been especially productive. Beside performing its regular duties of selling tickets and programs at the football and basketball games and cleaning the trophies, the Club co-sponsored the Sweetheart's Ball with the help of Chorus and Service Club advisors, Mr. Patton, Mr. Van Blaricom, Mr. Oakes, and Mr. Johnson.

The officers of Service Club are, left to right: Bonnie Van Lue, secretary; Sharon Crane president; Peggy Bradley, vice-president; and Karen Roberts, treasurer.

MEMBERS--FIRST ROW: Cordelia Bradshaw, Judy Ethell, Carol McDonald, Bonnie VanLue, Karen Roberts, Holly Hanners. SECOND ROW: Brian Frigaard, Mike Oates, Tom Leslie, Carol Roberts, Sandy Hooper, Kerry Taylor. THIRD ROW: Joe Hammer, Sharon Crane, Peggy Bradley, Jim Coombs, Sandy Shank. FOURTH ROW: Draden Foster, Ron Halvorson, Stewart Williams, Don Austin, Don Moore, Don Lucas, Steve Chapman.

FRONT ROW: Roberta Thompson, Becky Cotner, Dianne Cherrington, president. SECOND ROW: Stan Ray, Marsha Burnette, Cheryl Cotner. THIRD ROW: Gene Jones, Don Cherrington.

Bible Club

Accent German

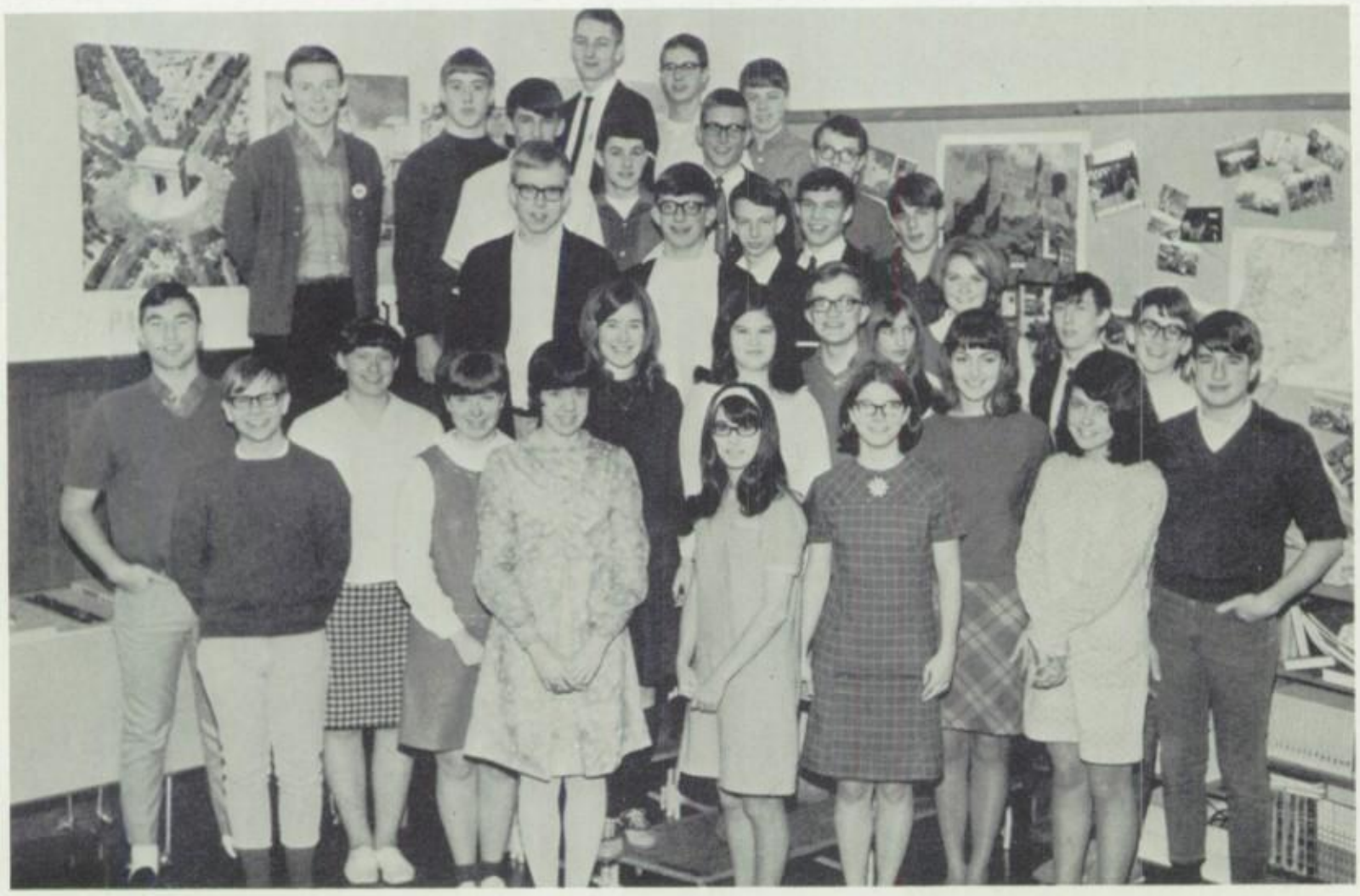

Deutsche Verein plan spring banquet. FRONT ROW: Glenn Taylor, Tom Leslie, Linda Flower, Sheryl Walters, Ruth Pritchard, Carol McDonald, Nancy Duckwall, vice-president; Joan Berndt, secretary; Teresa Sawyer, Wes Jensen. SECOND ROW: Randy Nickelsen, Karen Roberts, treasurer; John Thompson, Gwen Berg, Jan Mellenthin, Steve Richardson, Joe Hammer. THIRD ROW: Gerald Holmstrom, Mark Allen, Mike Oates, Ray Nix, Jerry Tausend. FOURTH ROW: Kerry Taylor, Doug Henne, Jim Kirby, Steve Eccles, Jim Henderson, Monte Wagner. FIFTH ROW: Mike Berndt, David Foster, Brian Frigaard. NOT PICTURED: Doug Coffey, president.

Frenchmen Study Adopted Country

President Karen Burger, Vice-President Ann Browning, Advisor Gudrun Stowers, Secretary-Treasurer Margaret Krueger.

BOTTOM ROW: Gary Cogburn, Kent Krueger, Randy Nickelsen, Karen Burger, Ann Browning, Donna Worthen. SECOND ROW: Neil Miller, Nora Carrithers, Kathy Smith, Charlene DeHart, Patty Roberts, Sheryl St. Amant, Janet Slack, Karen Niemuth, Sally Duckwall. THIRD ROW: Robert Bagley, Mike Todd, John Crossland, Barbara Vogt, Colleen Filbin, Doone Gaddy, Judy Owen, Denise Crown, Dianne Gest, Pam Middleton. TOP ROW: Sharon Crane, Margaret Krueger, Liz Oostenburg.

SEATED, left to right: Doug Coffey and John Thompson. FRONT ROW: Tom Turner, Ruth Pritchard, Ron Hansen, Tom Leslie, Nancy Duckwall, Ann Browning. BACK ROW: Steve Sagnotty, Wes Jensen, Mike McClellan.

IRL

"Human Rights" was the topic under discussion for International Relations League. Members divided into groups to research subtopics on self-determination, racial discrimination, overpopulation, and refugees. Individuals then presented their findings at the spring IRL conference in Eugene.

Gathering material for discussion are the 1967-68 club officers: Mike McClellan-Vice President, Nancy Duckwall (seated)-President, John Thompson-Historian, Ann Browning-Secretary. NOT SHOWN: Cordelia Bradshaw-Treasurer and Mr. Delbert Johnson-Advisor.

Journalists Record School Year

The publications crew worked many hours, all extra-curricular, to meet deadlines for the DRAGON. STAFF MEMBERS are from left: Joan Berndt, Ruth Pritchard, photography editor, Chris Kirby, advisor Mrs. Frances Cody, Ann Browning, and Kent Krueger. NOT PICTURED: Randy Nickelsen and photographers Brian Steeves and Clyde Keizur.

DRAGON editor Nancy Duckwall and staff member Tom Leslie confer with Ray Webber, who did a major portion of the photography

Mike Kment contributed some pictures for this yearbook. The staff would like to thank Mr. Norman Tucker for the endsheet design.

Journalism class, instructed by Clarence Krueger, was kept busy writing articles for the bi-weekly publication of the GUIDE. Editors alternated page responsibilities monthly.

From left: Randy Wright and Jerry Jaques, sports editors; Steve Sandercock and Randy Nickelsen, news; Craig Blau and Nancy Duckwall, features; and Mike Kment, editor-in-chief.

Camera Club Attracts Frosh

Pictured in the familiar surroundings of the darkroom are these Camera Club members. FRONT ROW, from left: Bonnie Hart, Bobbie Foster. SECOND ROW: Margie Shum, Mike Baker, Debbi Dawson. THIRD ROW: Draden Foster, Cecil Hutchison, Stewart Williams, Steve Chapman.

sy at work developing prints are Camera Club president Leo Keizur, and visor, Don Miller.

Mr. Miller and Leo Keizur instruct secretary-treasurer Draden Foster in enlarging negatives.

Ski Buffs Find New Slopes

The new Hood River Meadows slopes provided fresh challenges and a change of scene from the familiar Cooper Spur area. Student skiers also traveled to more distant mountains and participated in a night ski at Multipor Inn.

Ski enthusiasts pose for club pictures. FRONT ROW: Linda Franz, Nora Carrithers, Jan Baldwin. SECOND ROW: Jim Henderson, Brian Steeves, Stan Porter. THIRD ROW: Don Baldwin, Bill Baldwin. FOURTH ROW: Greg Hanners, Russ Baldwin, Bud Bowers.

President John Coyier, secretary-treasurer Randy Nickelsen, and vice-president John Gatchel meet at Die Ski Hutte, a new ski nook in downtown Hood River.

'H' Honors Lettermen

BOTTOM ROW: Scott Gaulke, Randy Wright, Doug Wheeler, Greg Miller, Jerry Jaques, Doug Schull, Steve Vaughn, Jim Brathovd, John Gatchel, Bobby Arnold, Jim Hadaway. SECOND ROW: Mike Berndt, Steve Sandercock, Mark Allen, Stan Porter, Kim Elliott, Steve Wabschall, Steve Richardson, Jim Henderson, John Schlosser, Kris Leiblein, Brian Gorman. THIRD ROW: Kent Krueger, Gerald Holmstrom, Randy Frazier, Randy Hill, Steve Wesche, Don Jensen, Mike Calmettes, Tom Slack, Tom Rath. TOP ROW: Rick Hutchison, Bud Bowers, Leo Keizur, Ken Cyrus, Dave Frederick, Ray Nix, Mike Oates, Cecil Hutchison, Phil Hukari.

Basketball was one of the many activities of the lettermen.

Vice-President Scott Gaulke, Secretary-Treasurer Randy Frazier, President Doug Schull.

Sports

5

'67 Season Begins Slowly. . .

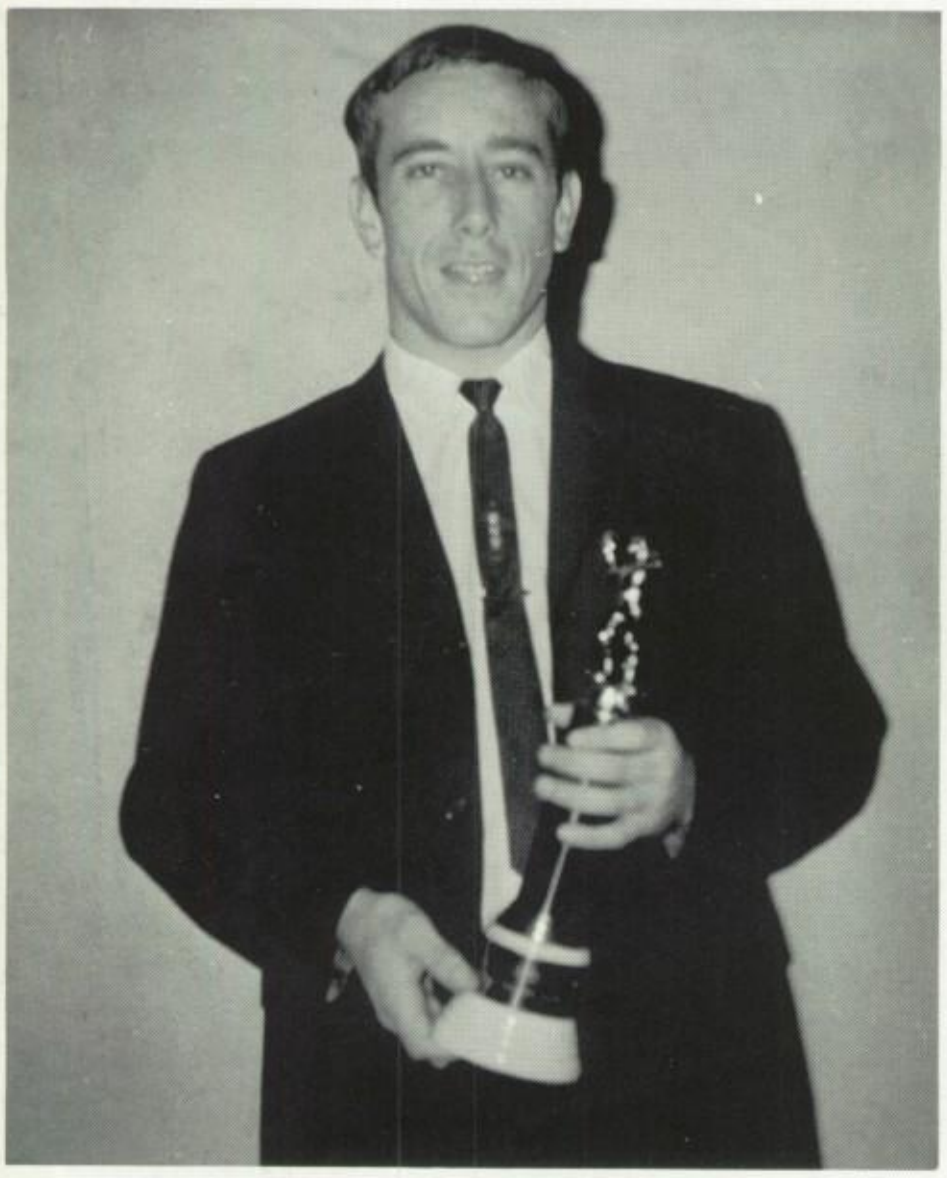

Jim Hadaway receives most valuable player trophy.

Football prospects did not look too bright for Hood River this year as the team opened the season by losing the first three games. With only five seniors, the young Dragons managed to hold their own against an experienced Scappoose squad, losing the opening game 7-13. Undaunted, they traveled to Clatskanie and were again handed a 7-13 defeat. Their spirits dragging, the Blue Dragons faced a tough Near-Kah-Nie team. They were bowled over in a 6-34 loss.

Pulling the pieces together, the fighting Blue Dragons came back in fine style beating the Rainier Columbians in the fourth game 2-0. They followed the close but important victory by defeating Seaside 8-0 on their home field and Concordia 18-8 in a home game.

Now the Portermen faced their toughest opponents--the first ranked Royals of North Catholic. They beat the Royals in every statistic except the score, losing 6-23. Homecoming provided the needed inspiration and the Hood Riverites walked over the Warrenton Warriors 19-6 in the last home game. The final game ended in a disappointing 13-28 loss, ending the season with a 4-5 record.

FRONT ROW, left to right: Tom Slack, Ray Nix, Stan Porter, Glenn Taylor, Steve Sandercock, Jim Hadaway, Doug Schull, Scott Gaulke. SECOND ROW: Kent Krueger, Carl Brown, Jim Henderson, Tom Rath, Mark Allen, Dale Gallagher, Steve Wesche, David Foster. THIRD ROW: John Gatchel, manager, and Del Robinson, manager, Dave Frederick, Brad Fisher, Don Jensen, Doug Henne, Mark Beam, Bill Burger. FOURTH ROW: Coach Jim Porter, Assistant Coach Brian Carter, Gary Jones, David Level, John Schlosser, Gene Jones.

Coach Porter watches as Doug Schull prepares for season's first game.

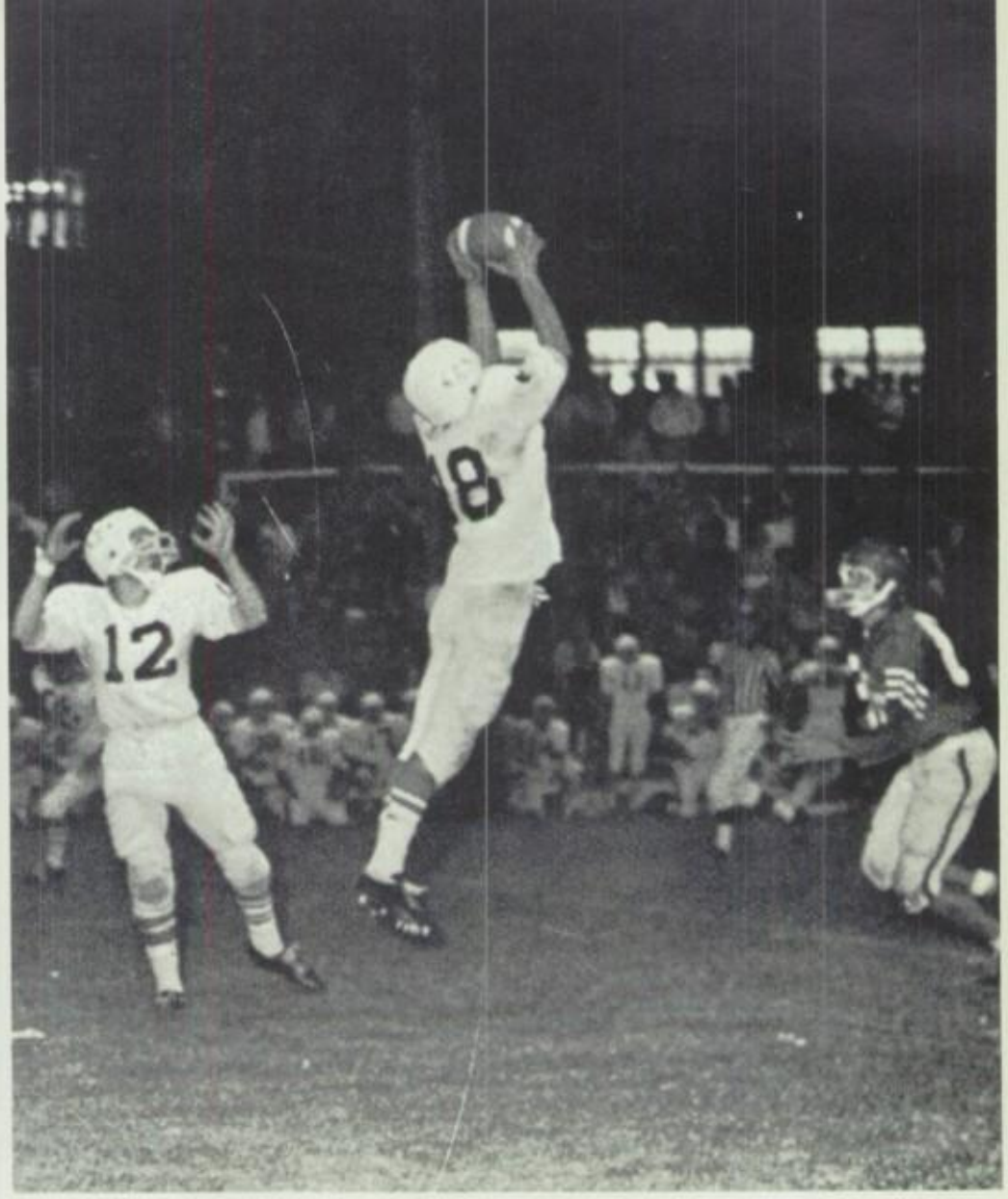

Scappoose player leaps into the air to retrieve a high pass.

Tom Slack deflects a pass intended for a Neah-Kah-Nie player to stop a sustained drive.

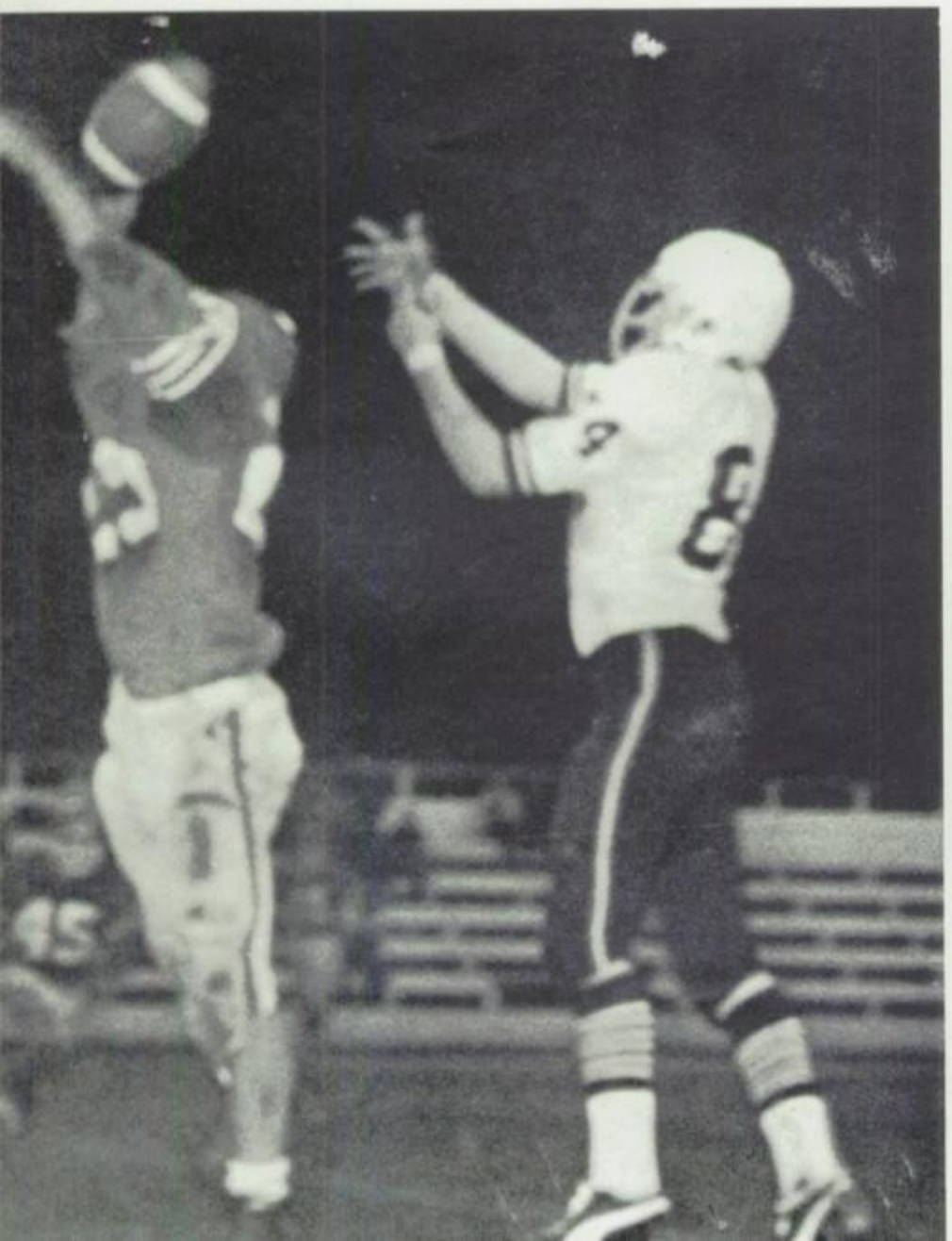

Doug Schull breaks around left end for yardage during the Scappoose game.

. . .Then Picks Up Momentum

Gallagher drives hard for much needed yardage in the Rainier game.

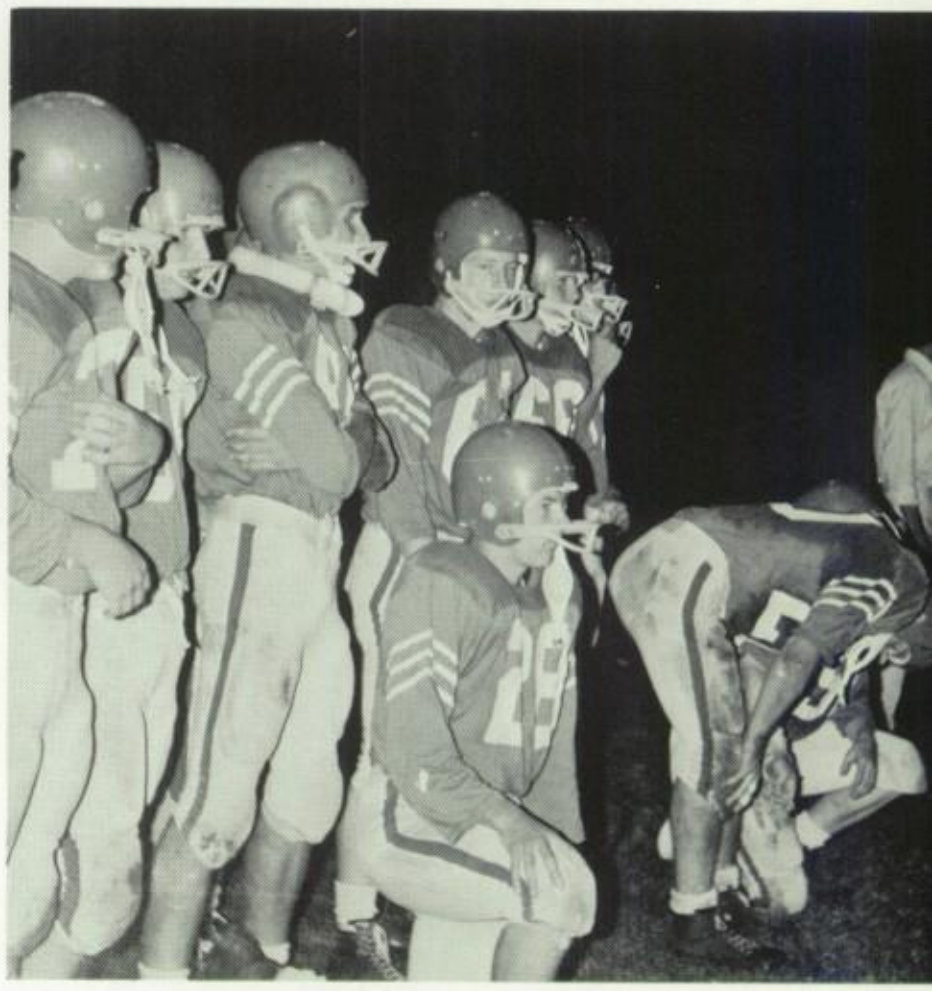

Reserves stand tense in crucial minutes of Concordia game.

Jubilant players congratulate Dale Gallagher after scoring a touchdown against Warrenton in the Homecoming game.

HR	7	Scappoose	13
HR	7	Clatskanie	13
HR	6	Neah-Kah-Nie	34
HR	2	Rainier	0
HR	8	Seaside	0
HR	18	Concordia	8
HR	6	North Catholic	23
HR	19	Warrenton	6
HR	13	Vernonia	28

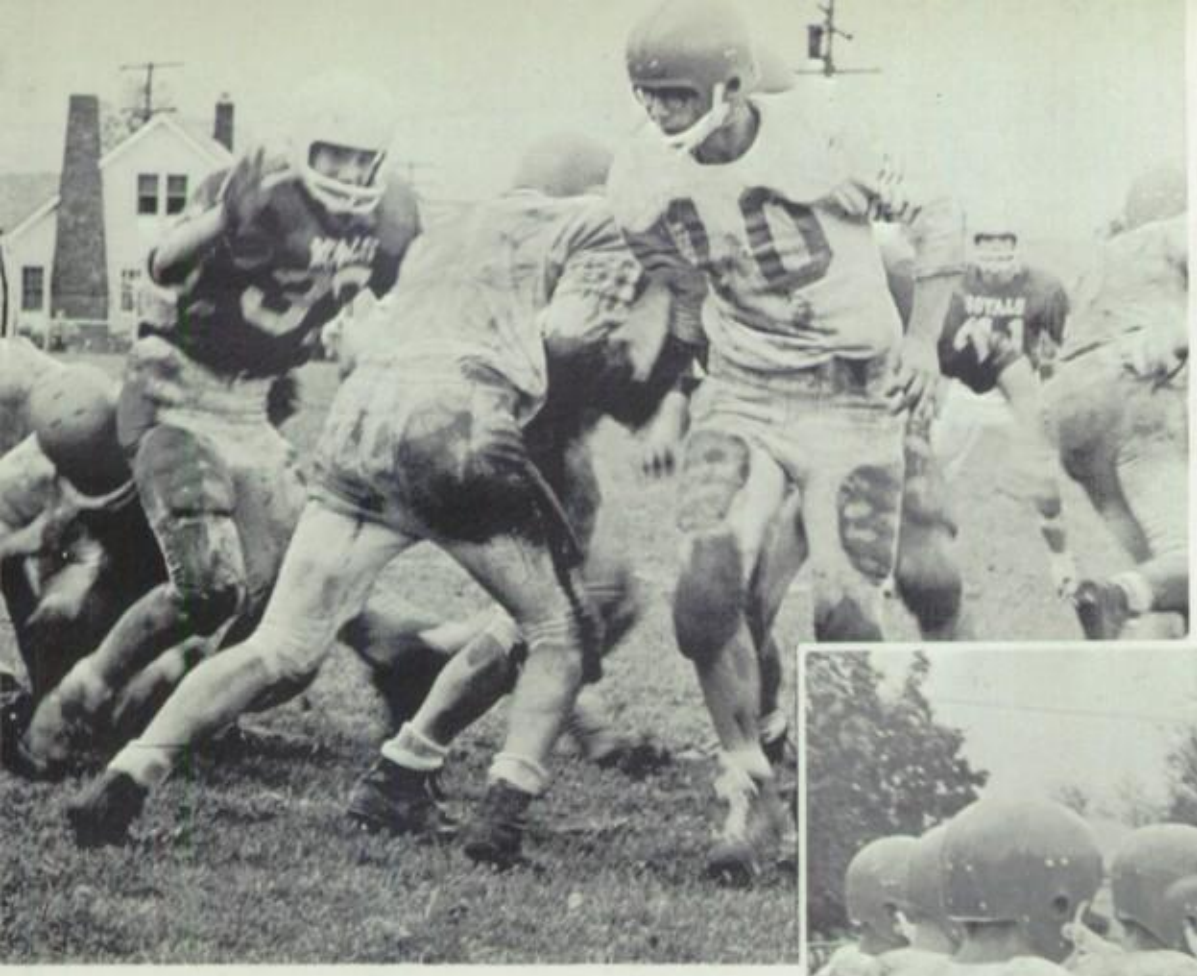

Krueger hands off to Ray Nix for small but important gain against North Catholic.

Back in the huddle, the team listens as quarterback Kent Krueger plans strategy for next move.

This time it works as Schull goes for a long gain.

JV's End with 4-2 Record

JV Head Coach Kurt Shovlin and Assistant Coach Dean Kleinsmith help injured player off field.

Dennis Smith receives "Most Valuable Player" award for JV's.

FRONT ROW: Brian Smith, Craig Sheppard, Brad Fisher, Mike McFarlane, Gene LaDouceur, Gary Jones, Randy Schull, Dennis Smith. SECOND ROW: Kim Elliott, Stewart Williams, Rodger Phillips, Rick Sherrell, Kriss Gunderson, David Swyers, Ken Cyrus, Bill Burger, Mike Oates. THIRD ROW: Cecil Hutchison, Rick Rath, Mike Todd, Danny Loe, Steve Chapman, David Level, Doug Sheirbon, Robert Bagley. FOURTH ROW: Mike Berry, Jon Crossland, David Henne, Donald Lucas, Jim Coombs, Neil Miller, Gerald Holmstrom, and David Couch, manager.

Season Begins and Ends in Style

TOP ROW: left to right, John Schlosser, Stan Porter, Rick Hutchison, Dale Gallagher, Bob Arnold, Dan Diggs. MIDDLE ROW: Don Jensen, Keith Farrell, Coach Ed Vannet, Randy Wright, Steve Vaughan. BOTTOM ROW: Randy Hill, Scott Gaulke, Mike Berndt, Leo Keizur, Bud Bowers.

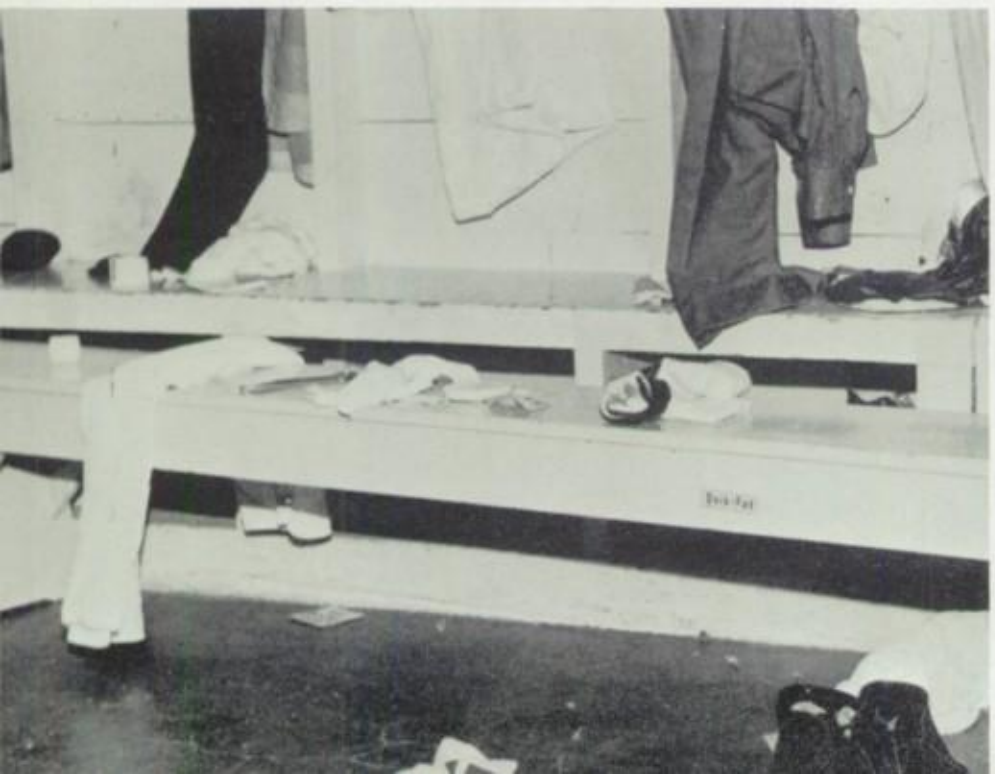

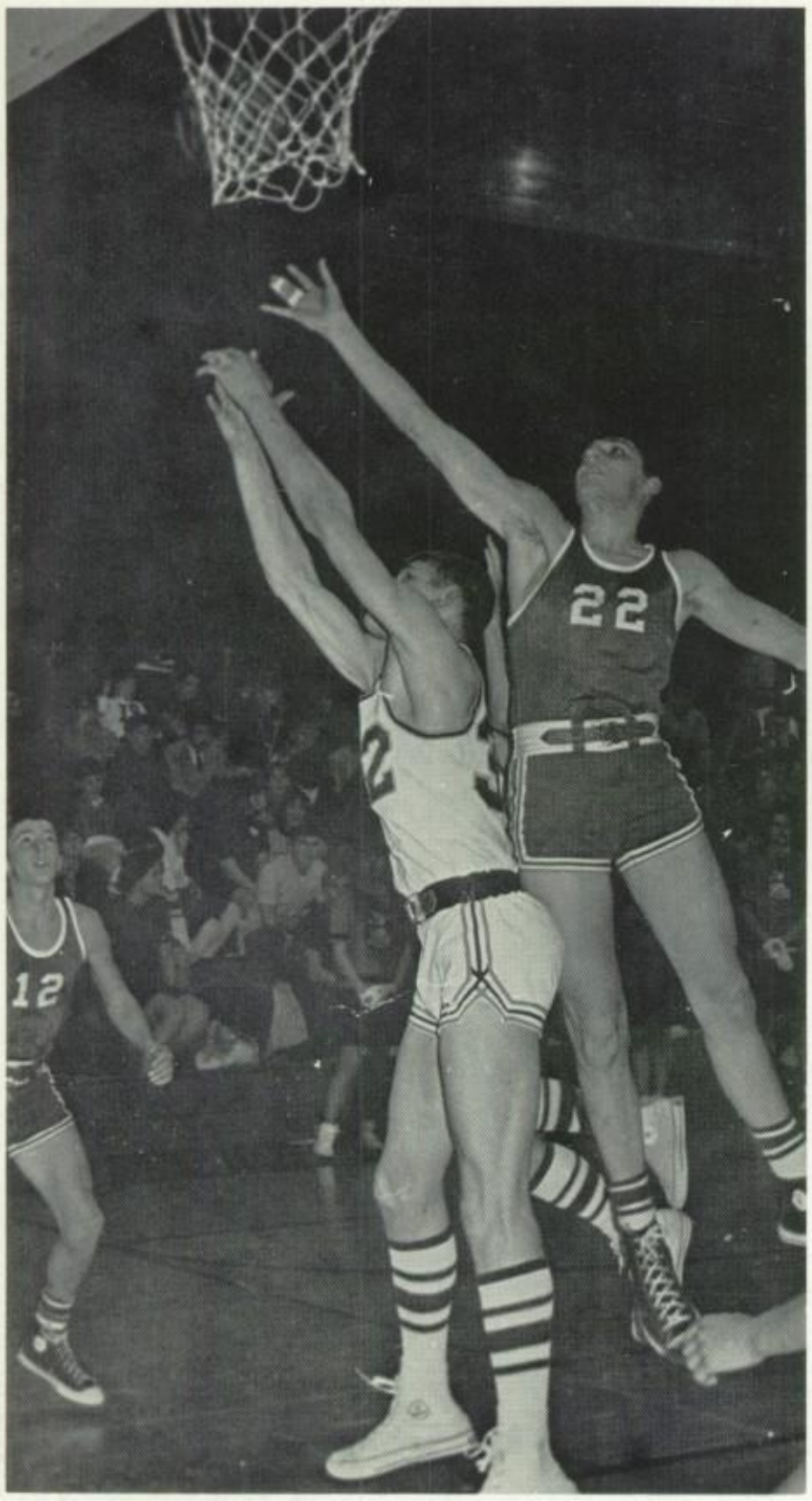

Leo Keizur scores two for the Blue Dragons in the Stevenson game.

Don Pollard of Scappoose shoots over the arm of Bud Bowers.

Randy Wright sets for a jump shot against White Salmon.

72	Hood River	Stevenson	3
36	Hood River	Wahtonka	6
49	Hood River	White Salmon	3
52	Hood River	Warrenton	6
61	Hood River	Vernonia	7
89	Hood River	Clatskanie	9
76	Hood River	Stevenson	4
53	Hood River	North Catholic	6
58	Hood River	Rainier	6
66	Hood River	Scappoose	8
40	Hood River	Seaside	5
72	Hood River	Concordia	5
76	Hood River	Neah-Kah-Nie	5
49	Hood River	North Catholic	5
52	Hood River	Scappoose	7
51	Hood River	White Salmon	4
62	Hood River	Concordia	4
75	Hood River	Rainier	7

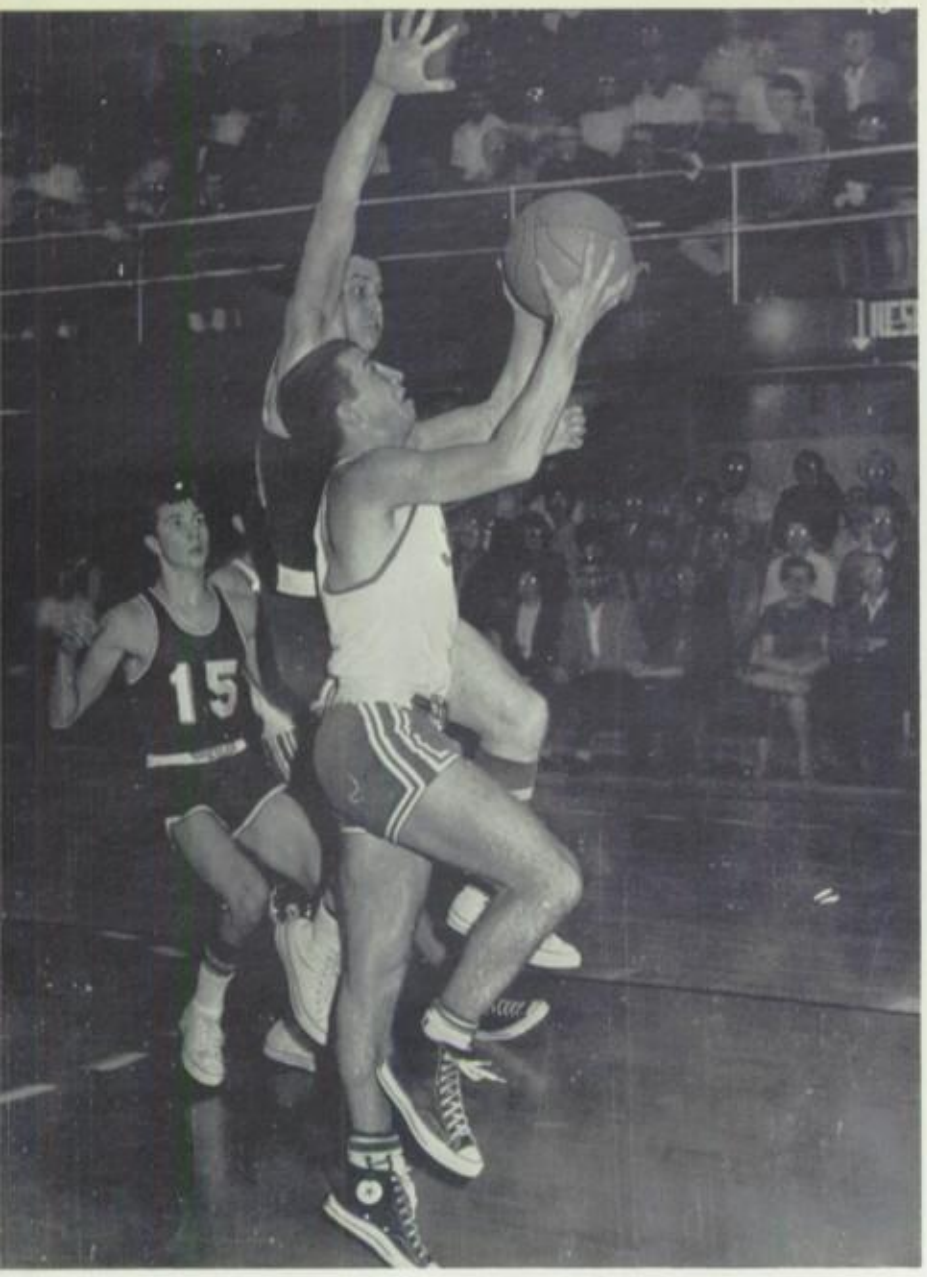

Steve Vaughan muscles his way up for a lay-in.

Mike Berndt battles for the rebound in the hot North Catholic game.

Indian outjump Dragons in the opening minutes of play.

JV's Gain Winning Season

STANDING, left to right: Don Wilhite, Warren Hunt, Coach Brian Carter, Tom Rath, Kim Elliott. SEATED: Ray Nix, Craig Sheppard, Mike Calmettes, Kris Leiblein, Dave Harder.

JV's battle for control.

44	Hood River	Stevenson	41
40	Hood River	Wahtonka	38
46	Hood River	White Salmon	41
60	Hood River	Warrenton	26
45	Hood River	Vernonia	71
55	Hood River	Clatskanie	46
39	Hood River	Stevenson	53
62	Hood River	North Catholic	34
59	Hood River	Rainier	65
61	Hood River	Scappoose	56
27	Hood River	Seaside	54
77	Hood River	Concordia	31
54	Hood River	Neah-Kah-Nie	38
74	Hood River	North Catholic	65
68	Hood River	Scappoose	40
57	Hood River	White Salmon	48
68	Hood River	Concordia	39
	Hood River	Rainier	

Frosh End with 2-9 Record

Freshman squad includes KNEELING, left to right: Doug Sheirbon, Rick Sherrell, Ken Coate, Rodger Phillips, and David Level. STANDING are: Gail Craig, Mike Fey, Jon Crossland, manager, Neil Miller, Mark May, and Ken Jackson.

Hood River	30	Wy'east	80
Hood River	39	Sherman	44
Hood River	57	Goldendale	44
Hood River	43	Maupin	51
Hood River	44	White Salmon	80
Hood River	73	Sherman	67
Hood River	33	Goldendale	45
Hood River	44	Wahtonka	46
Hood River	48	Maupin	57
Hood River	24	White Salmon	68
Hood River	28	Wy'east	50

Frosh basketball coach, Jim Garrett, goes over starting line-up with player, Rodger Phillips.

Swimmers, Wrestlers Build Teams

Bob Arnold shows form that carried him to fifth place in the state in diving competition.

Team gathers to listen to Coach Christensen's advice.

Swim Team, coached by Sharon Christensen, drew sixteen members: Bob Arnold, Joyce Arnold, Kay Barckley, Karen McCormick, Pat McCormick, Mike Calmettes, Dan Diggs, Gene Cooper, Cliff Sagnotty, Dwynn Sagnotty, Karen Burger, Becky Dethman, Linda Kerber, Linda Willey, Louise Hawkins, and Chuck Reed. Seven meets were held with Oregon schools.

A new program initiated at Hood River this year was the joint participation between HRHS and Wy'east in wrestling. One of Hood River's boys, Mike Baker, received a varsity letter. Other Hood Riverites participating in the program were Mike Bounds, Doug Sheirbon, Stuart Williams, Dave Henne, Bob Burroughs, and Steve Chapman.

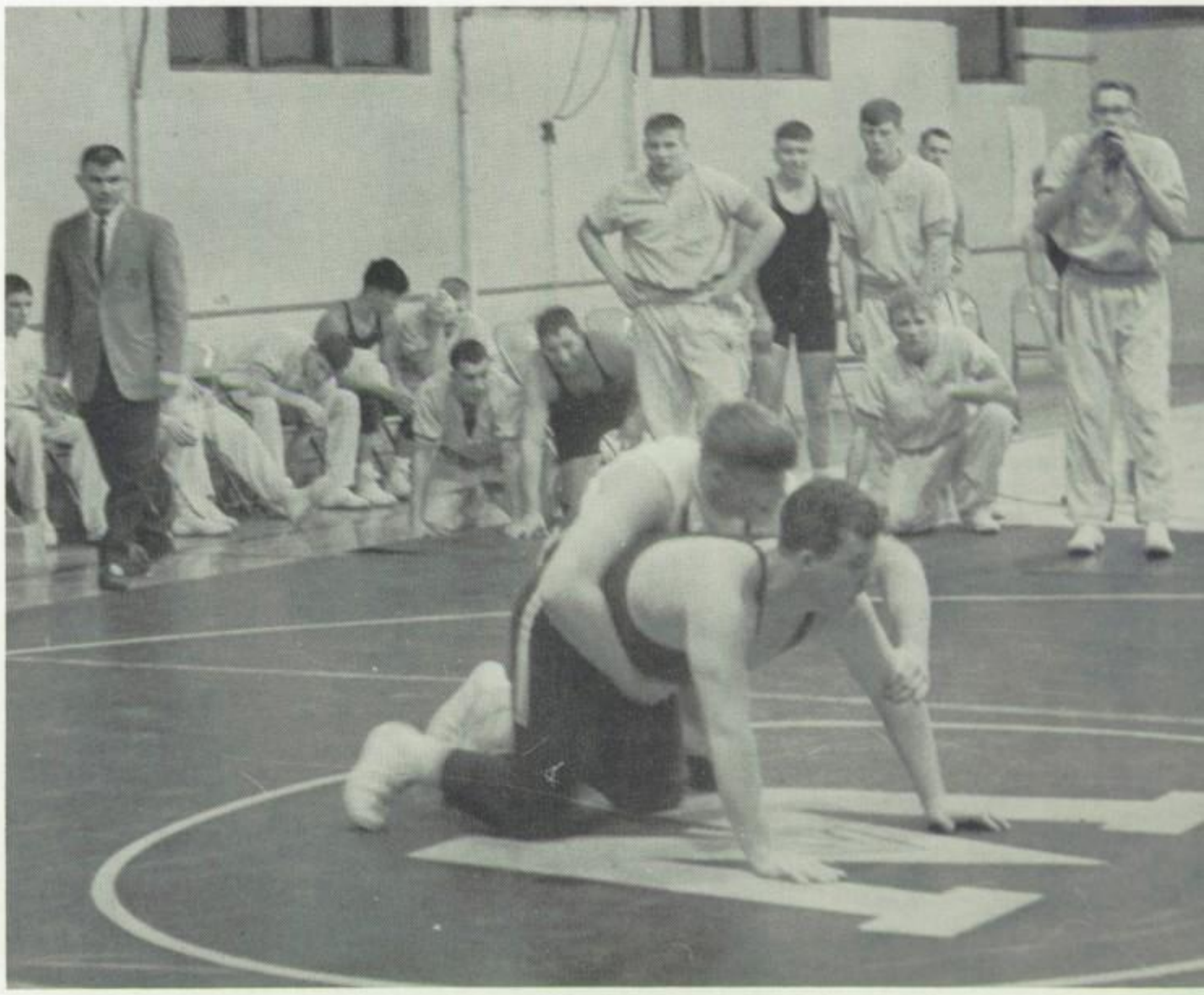

Team members urge fellow grappler on in bout held in HRHS gym. Coach Lee Brittenham follows action from s
line.

Swinging Season for Golfers

Randy Wright follows through on iron shot.

Jerry Jaques concentrates on difficult chip shot.

1968 GOLF SCHEDULE

The Dalles	April 2	The Dalles	April 23	Wahtonka	May 7
Parkrose	April 16	Wahtonka	April 25	Goldendale	May 10
The Dalles	April 16	Parkrose	April 30	Cowapa Golf	May 11
Reynolds	April 19	Goldendale	April 3	District	May 14

KNEELING, left to right: Tom Slack, Doug Coffey, Steve Sandercock, Jerry Jaques, Jason Coffey, Ron Hanson, Danny Loe. STANDING: Mike Todd, Tom Turner, Randy Schull, Rick Sherrell, Jon Crossland, Ken Jackson, Scott Gaulke, Dave Harder, Doug Wheeler, Mike McFarlane, Randy Wright,

Experience Bolsters Teams

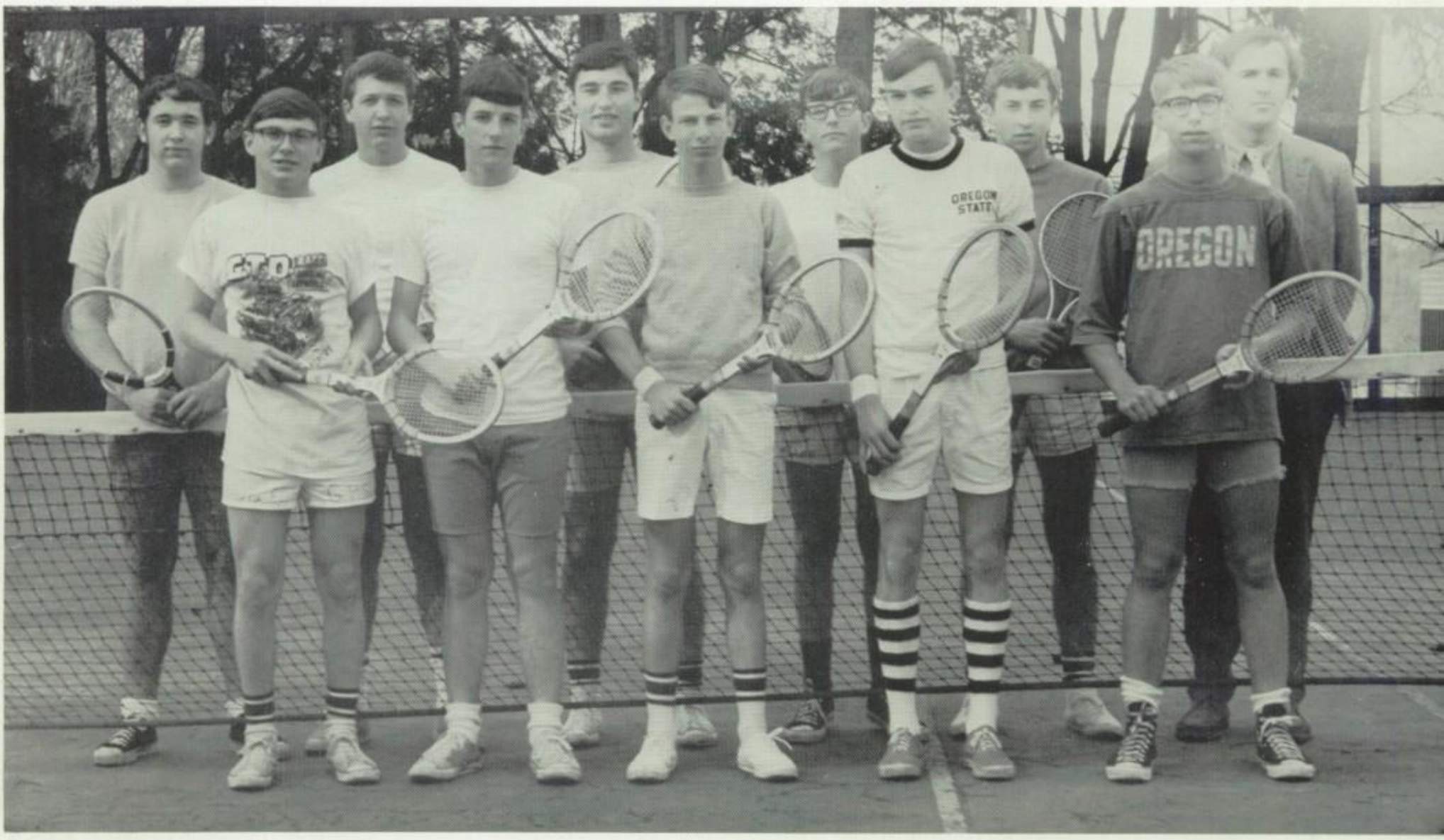

FIRST ROW: Greg Miller, Steve Eccles, Mike Oates, Jim Brathovd, Don Wilhite. SECOND ROW: Bill Burger, Richard Belt, Glenn Taylor, Tom Lamm, Stev
Vaughan, and Coach Kurt Shovlin.

KNEELING, left to right: Regina Meeker, Kathy Graves, Donna Worthen, Margaret Krueger, Ann Browning. STANDING: Charlene DeHart, Kathy Zimmerms
Linda Willey, Teri Lee, Sue Campbell, Martha Hackett. NOT PICTURED: Coach Sharon Christensen.

Small Squad Faces Tough Season

Up, up and away as HRHS vaulters Doug Schull, Don Jensen, and Stan Porter prepare for first meet.

FIRST ROW, left to right: David Fredericks, Ray Nix, Ken Cyrus, Don Jensen, Jim Henderson, Doug Schull, Stan Porter, and Brian Gorman. SECOND ROW: Scott Shipman, John Coyier, Andy Birkenfeld, Steve Wesche, David Shierbon, David Messenger, Jim Coombs, and Stewart Williams. THIRD ROW: Coach Jim Porter, David Henne, Steve Chapman, Rodger Phillips, John Schlosser, and Gerald Holmstrom. Brian Gorman and Steve Richardson also participated in cross country, an event held in the fall.

1968 Track Schedule

Concordia-Corbett	April 4
North Catholic	April 11
Wahtonka	April 19
Clatskanie	April 26
Wahtonka	May 3
Sub-district	May 11
District	May 17
State	May 24 & 25

HRHS Batmen Prepa

FIRST ROW, left to right: Mark Erickson, Jim Gray, Steve Wabshall, Kris Leiblein, Denny Zeller, Randy Frazier, Randy Hill, Mike Calmettes, and Mark Allen. SECOND ROW: Coach Brian Carter, Phil Hukari, Rick Hutchison, Leo Keizur, Mike Berndt, Bud Bowers, Jerry Tausend, David Level, Kim Elliot, and Ken Coate.

1968 BASEBALL SCHEDULE

Varsity		JV	
Stevenson	March 26	Sherman	April 1
Sherman	March 29	Wahtonka	April 8
Wahtonka	April 2	Maupin	April 15
North Catholic	April 5	Sherman	April 22
White Salmon	April 8	Wahtonka	April 29
Scappoose	April 12	Maupin	May 6
Wahtonka	April 16		
Scappoose	April 19		
White Salmon	April 22		
North Catholic	April 30		
Stevenson	May 6		
District	May 7-10		

JV players, Williams, Leiblein, Mockler, Reed, Meyers, a
in practice.

r Tough Season

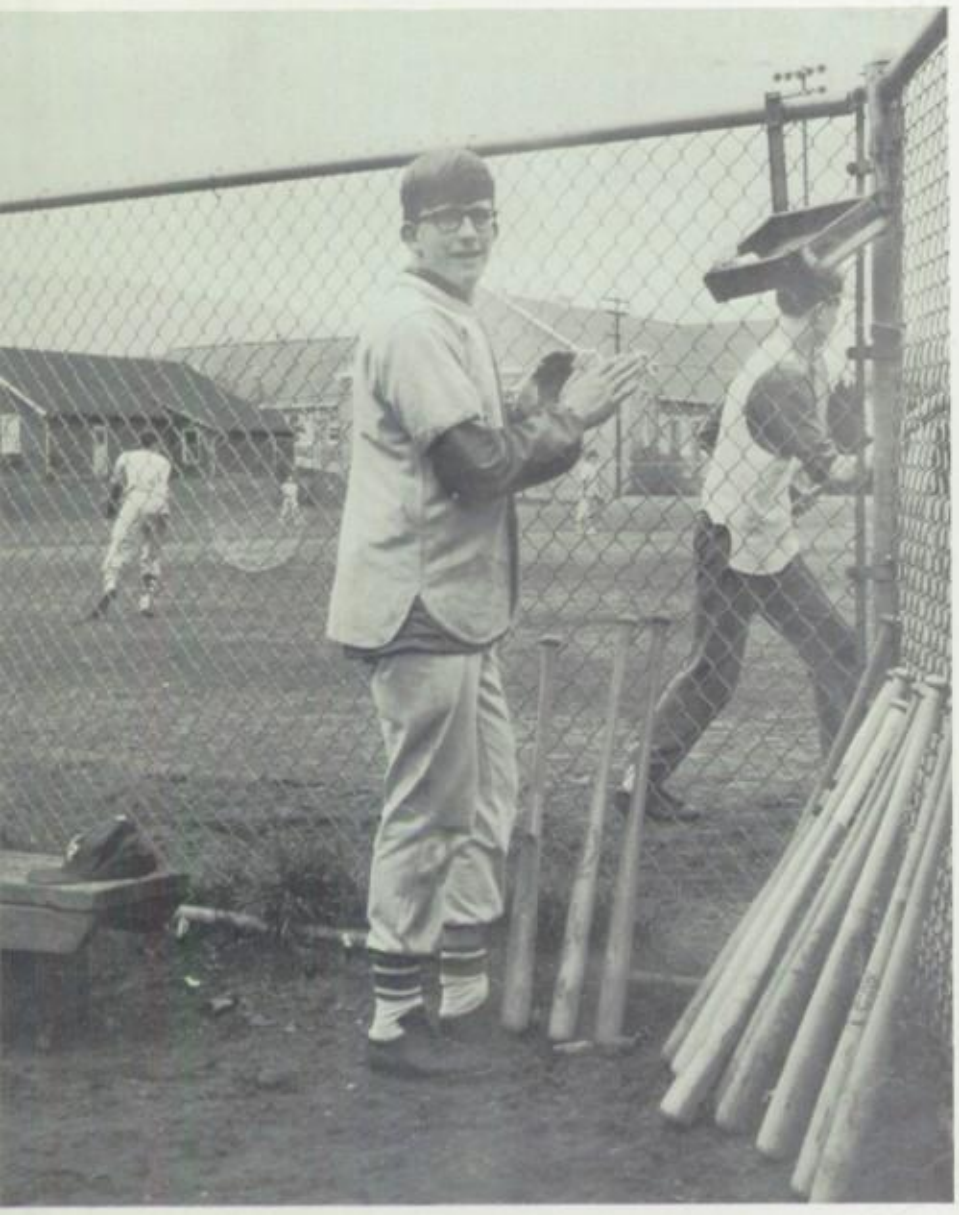

Mark Allen awaits turn at bat.

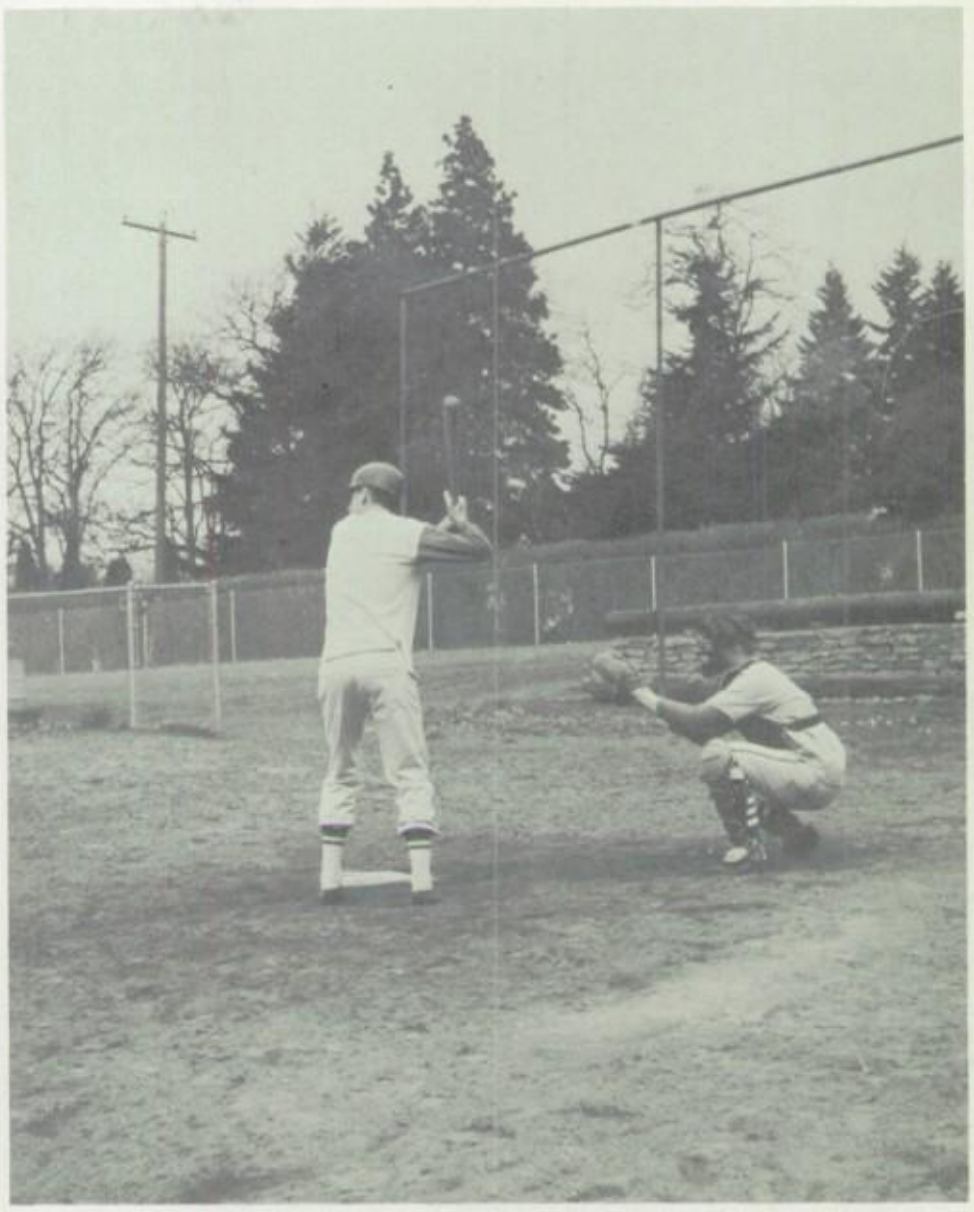

Poised for action, Calmettes and Wabschall get ready for season.

lax during lull

FIRST ROW, left to right: Mike Baker, Steve Williams, Chuck Reed, Mike Bounds, and Mike May. SECOND ROW: Richard Dunn, Tim

Activities

BOSS
CLASSICS

Pep Parade Begins Year

Activities of 1967-68 began with the Booster Parade on the afternoon of September 8, complete with band, floats and noise.

Organized by Varsity and JV squads, the parade wound its way through the Heights and ended downtown for a pep rally.

The varsity football squad and coaching staff were presented to the townspeople by Coach Jim Porter, and the crowning of the Booster Belle by Mayor Neilson followed. To conclude the rally, it was announced that the sophomore class had won the float competition.

Dragonettes and Hood River High School Band stand at ease after leading paraders to downtown area for rally and presentation of court.

QUEEN JAN I

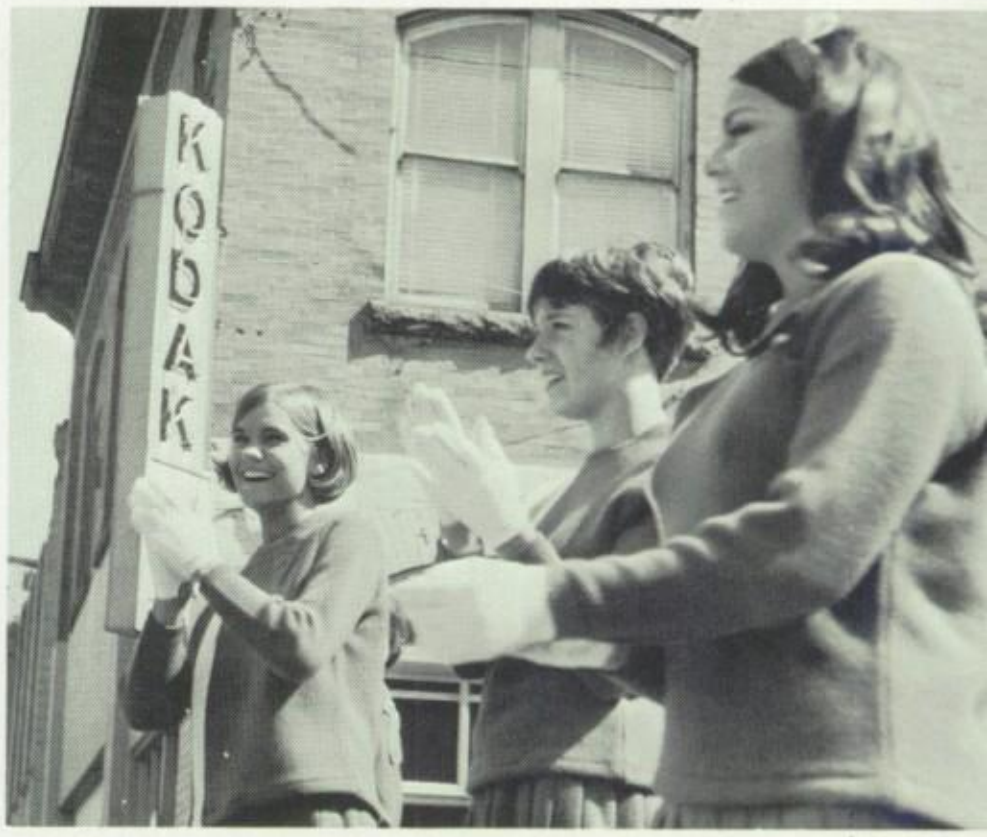

Varsity Rally members Sybil Jernstedt, Martha Hackett and Charlotte Smith lead crowd in rousing cheers.

Members of the 1967 Booster Court, blown by prevalent Hood River gales, are Regina Meeker and David Couch, Frosh; Jan Mellenthin and Richard Belt, sophomores; Linda Palmer and John Coyier, juniors; and Brenda Jones and Randy Hill, seniors.

Sadie Goes Western

The foyer of the gym becomes "The Golden Nugget" and provides a chance for grub and a hot card game.

Bales of hay, stalks of corn, and gear of the old West converted the bareness of the gym into an antiquated barn for the 1967 Sadie Hawkins dance November 4. The "Lower Depths" provided the sound for this Girls' League affair.

Winning the best-dressed girl was Jeanne Hahn, portraying an Indian princess, while "cowpoke" Don Jensen won the male award. Don Baldwin and Randy Nickelsen were chosen as the best-dressed couple.

Intermission entertainment was provided by "The Group".

Above, Jim Henderson serves cool sarasparillas to thirsty dudes, while at left, slow music gives cowpokes and their gals a change of pace.

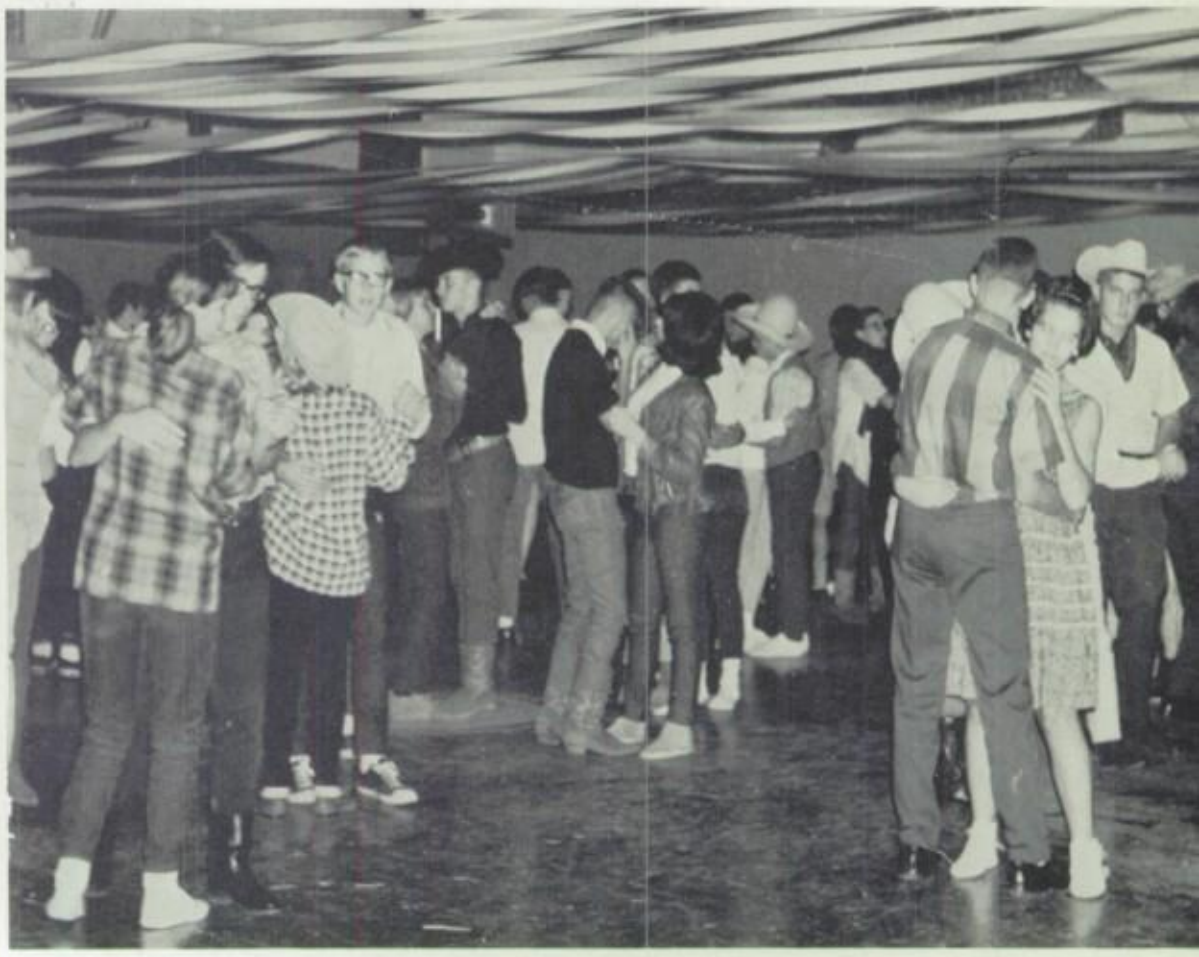

Homecoming '67

Traditional bonfire sparks spirit!

Queen Martha Hackett dubs varsity players while princesses Marge Frigaard and Linda Blankenship look on.

Dragon spirit comes through in spite of Friday's downpour.

Students and alumni gather at after-game reception.

Autumn colors accented the Homecoming scene October 26-28.

After igniting a roaring bonfire Thursday night, students gathered in the gym to watch senior football players crown Martha Hackett Homecoming Queen.

Following the varsity's Friday night victory over Warrenton, Girls' League served cookies and cider to honor alums. Pouring were Mrs. David Jensen, Mrs. Robert Nickelsen, Mrs. John Couch, and Mrs. Doyle Roberts. Heavy rains kept many alums from attending.

Highlighting activities was Saturday evening's dance featuring music by the "Spectrums".

RIGHT: 1967 Homecoming Queen, Martha Hackett.
BELOW: Students swing to the rhythm of the "Spectrums".

'Twas a Holly Jolly Christmas

The traditional Christmas tree adorns HRHS main hall and is collection center for the canned food drive. The Frosh won the contest with over 700 pounds collected.

Theme "Incense and Peppermint" sets scene for couples at Christmas Formal spo sored by the senior class and held in the May Street cafetorium on December 2

"Wheel of Fortune" provides music for Christmas Formal.

"House of the Rising Sun" and "As Tears Go By" are favorite tunes for slow dances.

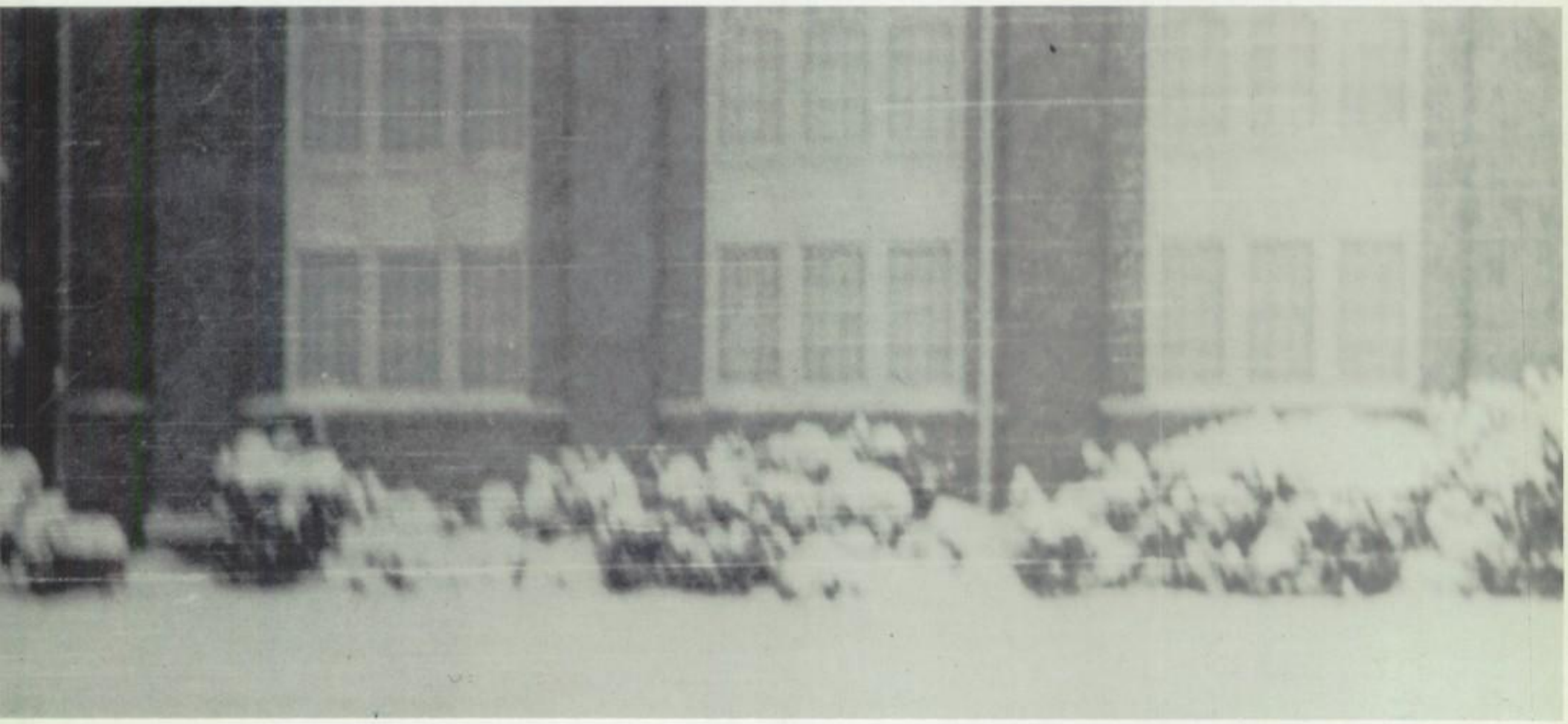

A sudden snow flurry beautifies the school and adds an extra day to the Christmas holidays.

Bob Cratchit and Tiny Tim sing "Gee Up, Little Pony" as the family looks on.

Young Scrooge, Mike Todd, and Isabel, Karen Burger dance a lively polka. The play was presented on Dec. and 9, and was directed by C. O Krueger.

Curtain call brings all the characters of 'Mr. Scrooge' on stage for a bow. FROM LEFT ARE: Gene Cooper, John Gatchell, Bill Burger, Margaret Krueger, Gail Erickson, Jon Crossland, Karen McCormick, Kent Krueger, John Thompson, Chris Feinauer, Cordelia Bradshaw, Doug Coffey, Kenna Rowe, Mary Lou Perry, Bobby Sieverkropp, Karen Burger, Mike Todd, Mark Allen, Deborah Jackson, Tom Turner.

The Cratchit family sings tribute to Mr. Scrooge with "God Bless Us Every One" in the final act of the ASB play.

Blanket of white adds festive note to school grounds.

'Anthology' Challenges Actors

The Columbia Gorge Symphony Orchestra performs during intermission of the ASB play presented February 8 and 9.

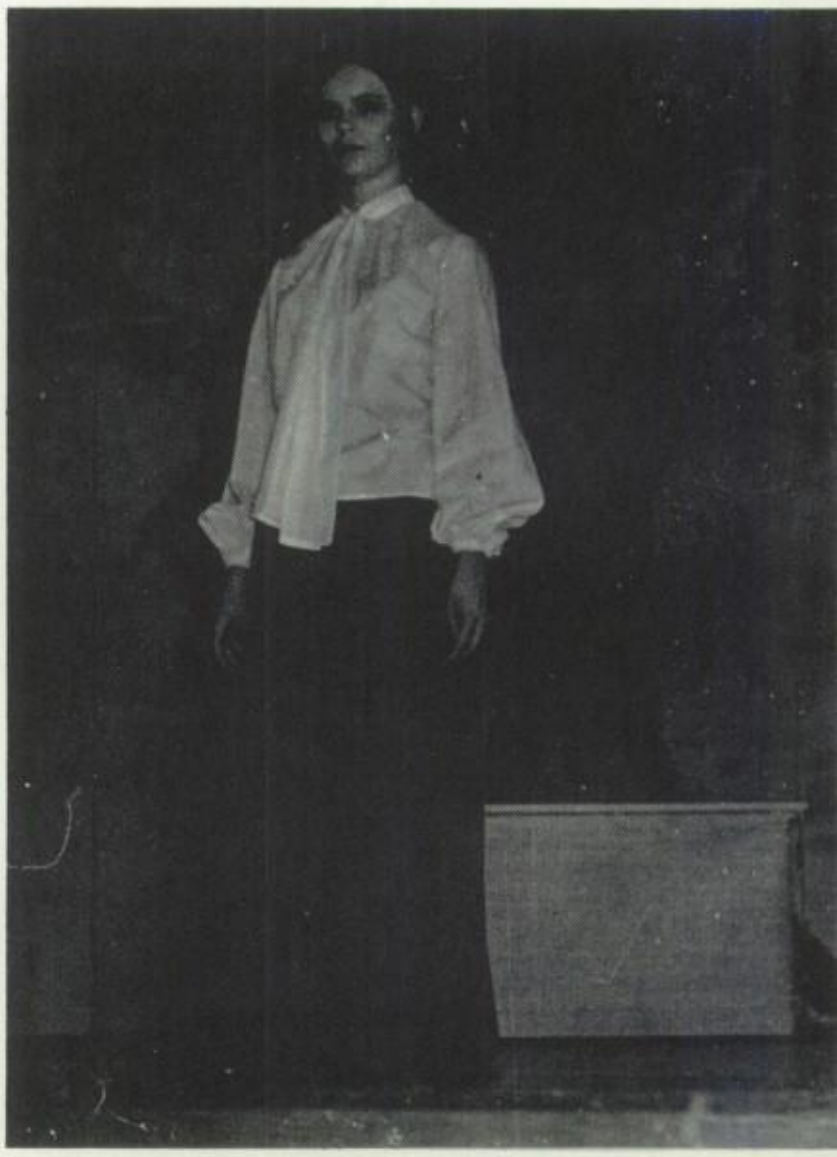

Actress Kathy Cyrus strikes a pensive pose while telling the story of a departed Spoon River resident.

Four actors, Kent Krueger, Kathy Cyrus, David Foster, and Becky Funk, interpret more than seventy verses taken from Edgar Lee Masters' "Spoon River Anthology" for stage adaptation. Folk singers Karen McCormick and Stan Ray (in background) supplement the verses with songs based on the anthology.

A silver chandelier is featured above the refreshment table.

1967 Sweetheart's Queen Joan Berndt and King John Coyier prepare coronation ceremony.

Somewhere My Love'

Couples enjoy fast music provided by "The Echos" from Portland.

The ice palace from "Doctor Zhivago" established the decor for the Sweetheart's Ball. Silver and pastels set the mood. Miniature balalaikas resting on "snow" centered the small tables edging the dance floor.

Presentation of the 1968 Royalty proceeded to the theme song "Somewhere My Love." Sharon Crane and Dan Diggs were crowned Queen and King, their court being senior princess and prince Sybil Jernstedt and Steve Vaughan; sophomores Jeanine Sturtevant and Bill Burger; freshmen Nanette Paul and Chuck Reed.

Queen Sharon and King Dan accept congratulations from Joan Berndt.

United Fund Nets $161.99

United Fund co-chairmen Gail Weathers and Lindsay Tainer contribute to the cause. The chart shows final class standings with frosh giving an average of 6 cents per person; sophomores, 9 cents; juniors, 35 cents; seniors, 34 cents. The total contribution of $161.99 was collected through slave auctions, dime tosses, a student-faculty basketball game, and a box lunch sale, as well through class competition.

1968 Dream Girl Linda Willey is presented by Carol McDonald Dream Girl of 1967.

The United Fund court is, LEFT TO RIGHT: freshman Sharon McDonald, sophomore Janet Slack, Dream Girl Linda Willey, and senior Roberta Thompson. Princesses were elected by the classes and votes were purchased at 2 cents each or 2 for 5 cents with proceeds going to United Fund.

Emotional Play Produced

An emotional scene occurs between David and his parents.

A "light" scene takes place in Alan's office.

Carlos, the hood, strums on his guitar during second act of "David and Lisa".

CAST

David ..... Kent Krueger
Lisa ..... Kristi St. Amant
Alan ..... C. O. Krueger
John ..... Carl Brown
Barbara ..... Pat McCormick
Mrs. Ferris ..... Kathy Cyrus
Maureen ..... Linda Franz
Secretary ..... Karen Burger
Ben ..... John Gatchel
Mr. Clemmons ..... David Foster
Mrs. Clemmons ..... Liz Oostenburg
Porter ..... David Goodwin
Kate ..... Ann Browning
Josette ..... Colleen Filbin
Simon ..... John Thompson
Carlos ..... Bill Burger
Sandra ..... Margaret Krueger
Robert ..... Kerry Taylor
First boy ..... Mark Allen
Second boy ..... Brian Steeves
Girl ..... Kay Barckley
Woman ..... Cordelia Bradshaw

Seniors

JOYCE DARLENE ARNOLD
SC 4; GAA 1, 2, 3, 4, Pres. 4; Pep Club 1, 4; Band 1, 2, 3, 4, Sec. 3; Swim Team 4; Ski Club 4; Evaluations 3; Girls Track Award 3.

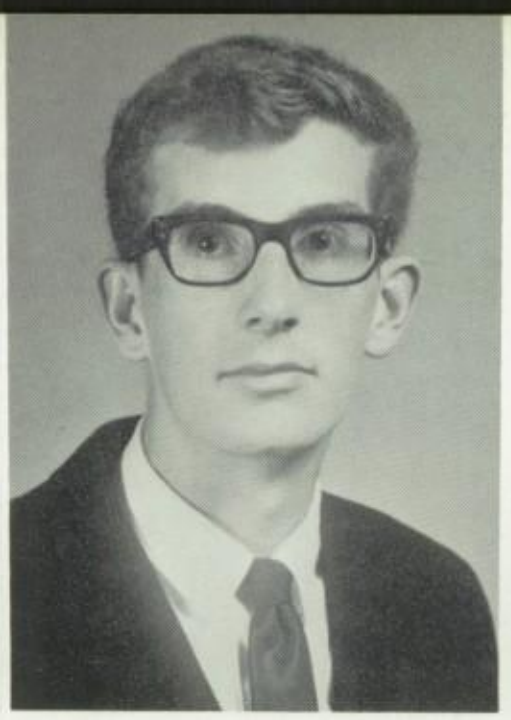

WILLIAM M. BALDWIN
Safety Council 1; Building and Grounds 4; Guide 4; Band 1, 2; Basketball 1; track 1; Ski Club 1, 2, 3, 4.

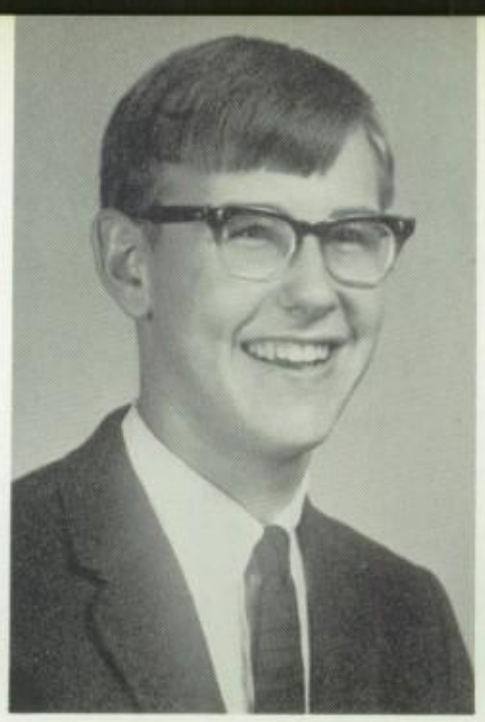

DONALD COLE BALDWIN
SC 2; Basketball 1; Ski Club 1, 2, 3, 4, Pres. 3; VP 4; Ski Team 4.

SHARI LYNN BARNES
FHA 2, 3, 4, Pres. 4; Pep Club 2.

MICHAEL JOHN BERNDT
Order "H" 3, 4; Football 4; Basketball 3, 4; Baseball 3, 4; German 3, 4; Trans. Granger, Wash. 3.

LINDA JEAN BLANKENSHIP
SC 1, 4; GAA 1, 2, 3; Pep Club 1, 2, 3, 4; Drill Team 2, 3, 4, co-capt. 3, capt. 4; Ushers 2, 3, 4, Pres. 4; French Club 1, 2, 3; Homecoming Princess 4.

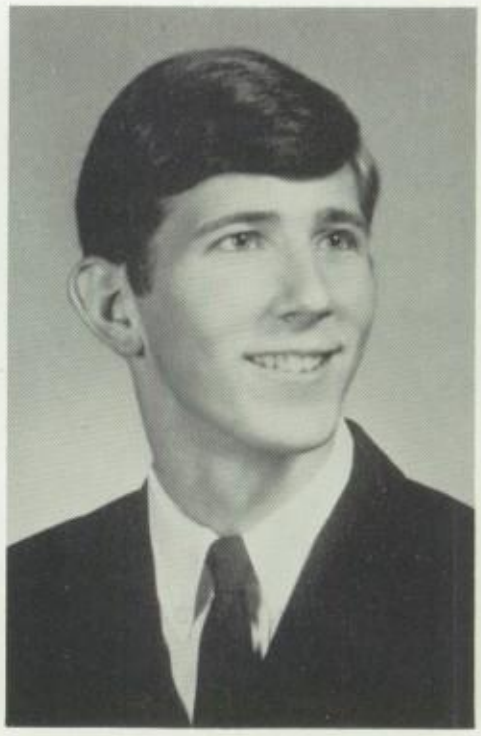

CRAIG MALCOLM BLAU
Class Pres. 4; SC 3, 4; Dragon 3; Guide 3, 4; Camera Club 2; Band 3; Ski Club 2, 3, 4; French Club 2; ASB Play 2; Boys' League Rep. 3; Rah Coons 3, 4.

JANICE DORIS BOLAND
Publicity Comm. 4; French Club 2.

GARY WAYNE BOND
Basketball 1; German Club 3.

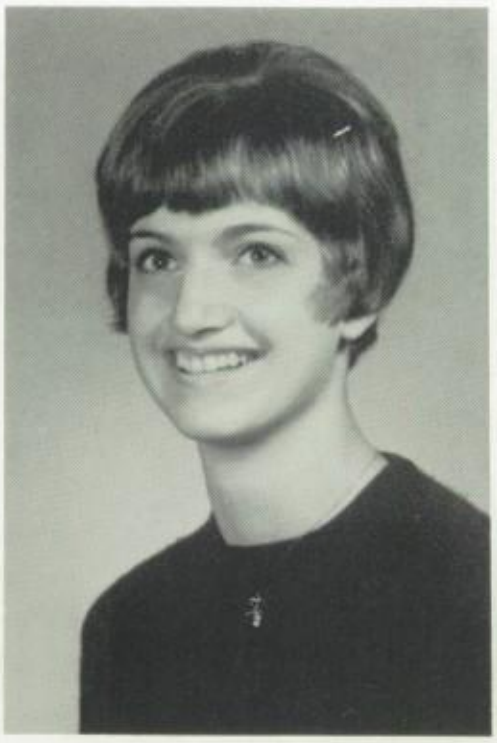

SUSAN ANN CAMPBELL
GAA 1, 2, 3; Pep Club 1, 2, 4; Ushers Club 2, 3; Tennis 1, 2, 3; French Club 2, 3.

NORA MAE CARRITHERS
Pep Club 2; Band 1, 2, 3, 4; Ski Club 4; French Club 3, 4; ASB Play 2; Pep Band 2, 3, 4.

DIANNE MARIE CHERRINGTON
Tri-M 3; Pep Club 1, 2; GAA 1, 4; Bible Club 1, 2, 3, 4, Pres. 2, 4; French Club 2; Song Leader.

MES RICHARD CLARKE
sembly Comm. 2; Safety Council 3; lding & Grounds 3; Band 1,2,3; Foot- l 1; Basketball 1; Track 1,2; Safe iver 4; Pep Band 1,2,3.

BARBARA ANN CLEMMONS
SC 3; GAA 1,2; Pep Club 1,2; Ushers Club 2; French Club 1,2.

DOUGLAS JAY COFFEY
Boys' League Treas. 4; SC 4; Assembly Comm. 4; Publicity Comm. 3; PTA 4; Football 1; Golf 1,2,3,4; Evaluations 3,4, chr. 4; German Club 1,2,3,4, Pres. 4; IRL 3,4; ASB Play.

SUSAN KAY COLLINS
SC 2,3; Control Comm. 1,4; Publicity Comm. 3; GAA 1,2; Pep Club 1,2,4; Ushers 2,3; Band 1; French Club 2,3,4; Prin. Sweethearts Ball 1., Soph. Carn. 3; Sr. Play.

LLARD EUGENE COOPER
otball 3; Swim Team 1; ASB Play 4; . Play.

REBECCA RAE COTNER
SC 2,3,4; GAA 2; FTA 4; Pep Club 2; Chorus 3,4; German Club 2; ASB Play 3; Bible Club 2,3,4.

KATHLEEN LOUISE CYRUS
Class Treas. 3; GAA 1,2; FTA 3; Pep Club 1,2,4; Drill Team 4; Evaluations 4; French Club 3; IRL 3; Dads' Club 1,2,3; Christmas Formal Princess 3; Sr. Play 4; Girls' League Rep. 2; Hiking Club 4.

BECKY LOUISE DETHMAN
GAA 1,2,3,4; Pep Club 1,2; Swim Team 1,4; German Club 3; GOM 4.

ANCY DARLENE DUCKWALL
C 4; Assembly Comm. 4; Publicity Comm. 4, chr. 4; Dragon 3,4, ed.; Guide ,4; Pep Club 1,2; NHS 4, Sec-Treas. ; German Club 1,2,3,4, Sec. 3, VP 4; RL 3,4, Pres. 4; Dads' Club 1,3; Short- and Pin 3.

CAROL DYE
Guide 4; Service Club 1,2; FHA 2,3,4; Pep Club 1,2.

MARK ALLEN ERICKSON
Order "H" 4; Baseball 1,2,3,4.

JUDY ANDRA ETHELL
Service Club 1; Pep Club 1; Chorus 1,2,4; French Club 1; Swing Choir 1.

KEITH BRIAN FARRELL
Football 2; Basketball 1, 2, 3, 4; Track 1, 3.

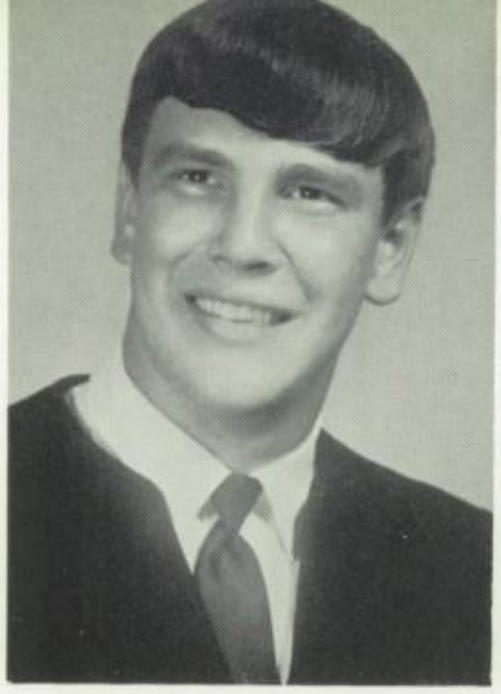

MICHAEL STANLEY FILBIN
SC 1; Building and Grounds 1; Control Comm. 1, 2; Order "H" 2, 3, 4; Football 1, 2, 3; Basketball 1, 2; Baseball 1, 2, 3, 4.

LUCY CLARE FORD
GAA 1, 2; Pep Club 1, 2; French Club 2, 3.

LINDA JEAN FRANKLIN
GAA 1, 2, 3, 4; Pep Club 1, 2, 3; Ski Club 4; Bible Clu
2, 3, 4; Mountain Club 4.

LINDA LOUISE FRANZ
Band 4; Ski Club 4; Pep Band 4; Transfer from Wy'East 4.

RANDALL MAX FRAZIER, JR.
SC 1, 4; Safety Council 4; Building & Grounds 3; Boys' League Rep. 3, Pres. 4; Boys' State 3; Order "H" 3, 4, Sec-Treas. 4; Football 2; Basketball 1; Baseball 1, 2, 3, 4.

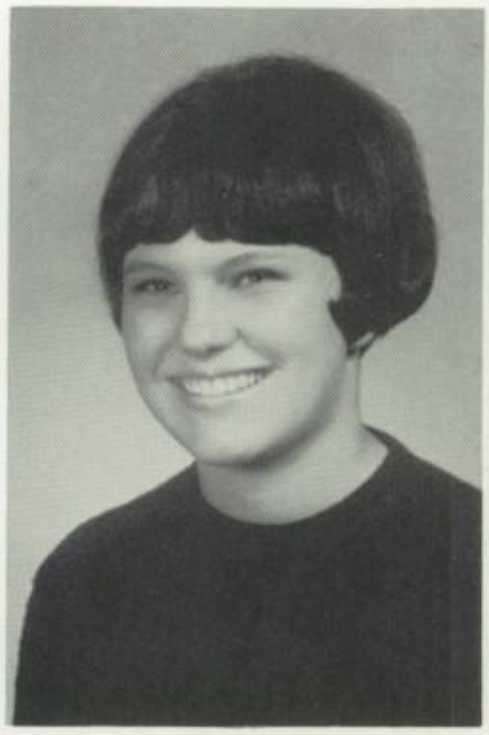

MARJORIE RUTH FRIGAARD
SC 2, 4; Control Com. 2; Fin. & Budg. 4; GAA 2; FTA 3, 4 Sec-Treas. 4; Pep Club 2, 3, 4 Sec-Treas. 3; Drill Team 4; Ushers 2, 3; French Club 2, 3; Booster Belle 2, Homecoming Princess; GOM; Girls' League Rep. 3, Pres. 4.

JOSEPH SCOTT GAULKE
Class VP 2; Safety Council 2; Bldg. & Grnd. 4;
Order "H" 2, 3, 4; NHS 3, 4, VP 4; Football 1, 2, 3, 4;
Basketball 1, 2, 3, 4; Track 1, 2; Golf 3, 4; German
Club 1, 2, 3; Soph. Carn. Prince 1; Dads' Club 2, 3.

CAROLYN GEORGE

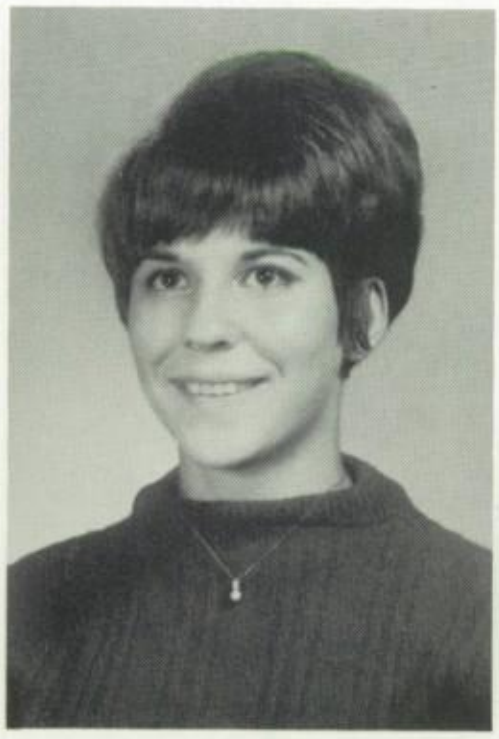

DIANA LEE GIBBS
Chorus 4; Transfer from Phoenix, Oregon 4.

COLLEEN KAY GRANGE
GAA 2, Pep Club 2, 3; Ushers Club 3; Ski Club 3; Transferred from Walla Walla, Wash. 2.

ONA NADINE GREEN
SC 4; GAA 1, 2; FTA 1, 2; Pep Club 1, 2; Ushers
Club 2, 3; French Club 1, 2; Dads' Club 2; Shorthand
Pin 3.

ARTHA JEAN HACKETT
2; Assembly Com. 4; GAA 1,2,3 Sec-
eas. 3; FTA 2,3; Pep Club 1,2,3,4;
bers 2,3 VP 3; Rally 2,3,4; Tennis 1,
,4, Award 3; Ski Club 2; Evaluations
Dads' Club 2,3,4; Sweethearts Ball
ncess 3; Homecoming Queen 4; Girls'
e 3; Girls' League Treas. 4; Sr. Play.

JIMMY HADAWAY
Football 2,3,4; Most Valuable Player 4.

JEANNE MAE HAHN
Class Treas. 4; SC 2,3; Assembly Com. 2; Safety Coun. 4; Student Faculty 2; GAA 1,2 Sec-Treas. 2; FTA 2,3,4 VP 3, Pres. 4; Pep Club 1,2,3,4; Ushers 2,3; Rally 3,4; MOD Dream Girl Princess 1,3.

DONNA HALM

ARLA ELAINE HARVEY
sembly Comm. 1; GAA 1,2; Pep Club
2; French Club 2.

RANDALL CHARLES HILL
Class VP 4; Order "H" 2,3,4; BB 1,2,3,4; Baseball 1,2,3,4; Boys' State 3.

PHILIP ERNEST HOLMAN
SC 1; Camera Club 3,4; Band 1; Evaluation Comm. 4; German Club 3,4; Transfer from Stevenson 2.

JANICE ILENE HOLMSTROM
SC 4; Evaluation Comm. 3; ASB Chaplain 4; GAA 1; FHA 1,2,3; historian 2; treas. 3; Pep Club 1,2,3,4; Drill Team 4; Majorette 2,3; Oregon Older Girls' Conference 2,3,4.

ERRY SCHULTZ HUFF
AA 1,2,3; FHA 1,2,3,4; Treas. 4; Pep
ub 1,2; Ushers Club 2; German Club
2,3.

STEVEN RANDALL HUNT
German Club 3,4.

MARY ALICE HUPY
Publicity Com. 4; GAA 1,2; Pep Club 1,2,3; Ushers 2,3.

RICKIE GENE HUTCHISON
Order "H" 1,2,3,4; Service Club 1,2,3,4; Football Mgr. 2; BB Mgr. 1,2,3,4; Track Mgr. 1,2,3,4; Perfect Attendence 2,3.

DEBORAH LEE JACKSON
Assembly Com. 3; GAA 1; FHA 1, 2, 3; Pep Club 1, 2; Chorus 2, 3, 4; Ski Club 4; Fr. Club 1; ASB Play 2, 3, 4.

JERRY JOE JAQUES
SC 2; Dragon Staff 3; Guide 3, 4; Order "H" 2, 3, 4; Football 1, 2, 3; BB 1; Golf 1, 2, 3, 4; Award 2; Boys' League Rep. 1, 2.

SYBIL JANE JERNSTEDT
ASB Sec. 4; Class Sec. 2; SC 4; Dragon 3; Guide 3, 4; Pep Club 1, 2, 3, 4 VP 4; Ushers 2, 3; NHS 3, 4; Rally 1, 2, 3, 4; Ski Club 1, 2, 3; Girls' State 3; Dads' Club 2, 3; ASB play 1, 2; Daisy Mae Princess 3.

BRENDA JOYCE JONES
SC 2; Safety Council 4; GAA 2; FTA 2, 3, 4 historian 4; Pep Club 3, 4 Pres. 4; Drill Team 4; Ushers 2, 3 Sec-Treas. 3; Safe Driver of the Year 3; Soph. Carn. Princess 1; Booster Belle 4; ASB Play 2; Sr. Play 4; Girls' League VP 3, Sec. 4.

JOE KEGLEY

CLYDE WESLEY KEIZUR
Guide, Dragon 3; Camera Club 1, 2, 3; Service Club 1, 2; French Club 2; Football Mgr. 1.

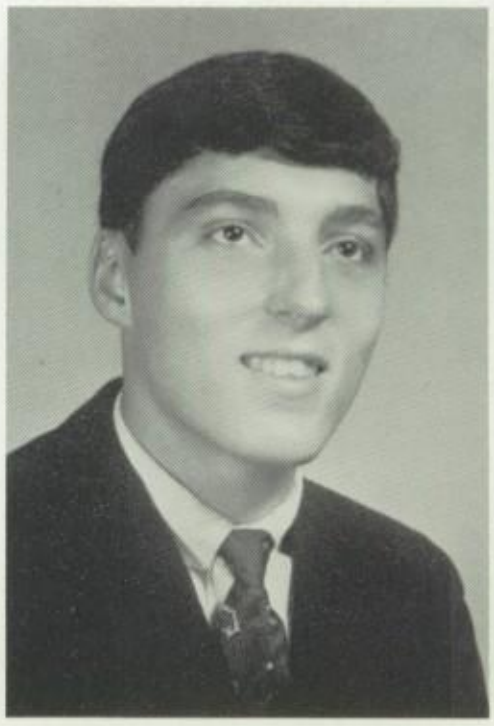

LEO CLARENCE KEIZUR
Camera Club 1, 2, 3, 4; VP 2; Pres. 4; Band 1, 2, 3, 4; VP. 3, 4; Band high point 2, 3; German Club 1, 2; Order "H" 3, 4; BB 1, 2, 3, 4 Valuable Player Award 3; Sr. Play.

CHRISTOPHER KENNETH KIRBY
Building & Grounds 3; Guide 3; Dragon 3, 4; Ass' Editor, 4; Dads' Club Award 2.

KENNETH MICHAEL KMENT
SC 3, 4; Building & Grounds 2; Publicity Comm. 2, 3, 4; Chr. 3; Dragon 3; Guide 3, 4; Editor 4; FTA 2, 3, 4; Band 1, 2, 3, 4; High point 1; Baseball Mgr. 1, 2, 3; German Club 1, 2, 3, 4; Pres. 3; Sr. Play.

THOMAS RICHARD LESLIE
ASB Treas. 4; SC 4; Finance & Budget Chr. 4; Dragon 4; FTA 3, 4; NHS 2, 3, 4; Latin Club 3; German Club 3, 4; French Club, IRL 4; Dads' Club Award 3; Sr. Play; Prince Sr. Form., Soph. Carn. 3.

DONNA L. MABE
Student Council 4; FHA 1, 2, 3, 4; Sec. 4.

MARI ALISON MATHEWS
GAA 1, 2; Pep Club 1, 2; Ushers Club 2; French Club 2; ASB Play 3.

TRICIA GAIL McCORMICK
olicity Committee 4; GAA 1, 2, 3, 4; A 4; Band 1, 2, 3, 4; Sec. 4; Pep Band , 3, 4; Swim Team 3, 4; French Club 1; -M 3, 4; Band Scholarship 3.

GREG WILLIAM MILLER
Class Pres. 2; Class VP. 1; SC 1, 2, 3, 4; Safety Council 4; Order "H" 2, 3, 4; Football 1; BB 1; Baseball 1; Tennis 2, 3, 4; Latin Club 2, 3; Dads' Club Award 2, 3.

MARILYN SUE MITCHELL
Safety Council 4; FTA 3; Pep Club 3, 4; Ushers 3; Drill Team 4; Band 3; Shorthand Speed Pin 3.

RICHARD NEALEIGH
Chorus 2, 3.

N RAY
ent Faculty Comm. 4; Service Club 1; rus 4; German Club 3.

PAMELA JEAN REED
Evaluation Comm. 3; GAA 1, 2, 3, 4; Pep Club 1, 4; Band 1, 2, 3; Ski Club 3, 4; Sr. Play; Mountain Club.

LESLIE ROBERT RIHA

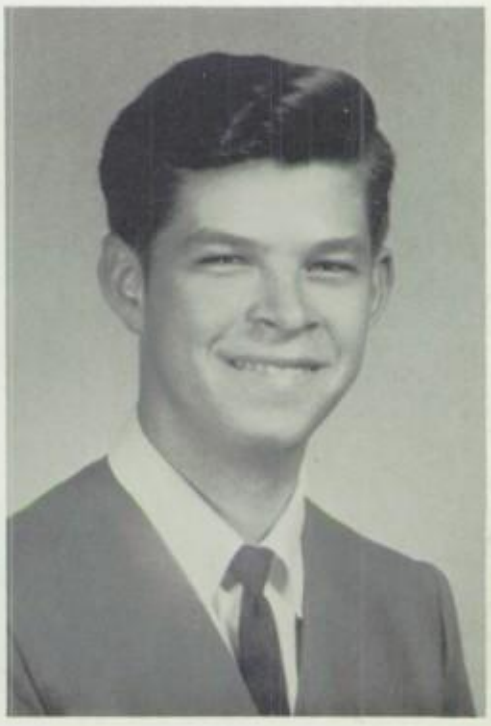

CHRISTOPHER DOYLE ROBERTS
Service Club 2.

VID LEROY ROGERS
rvice Club 2; Latin Club 2, Camera ub 3.

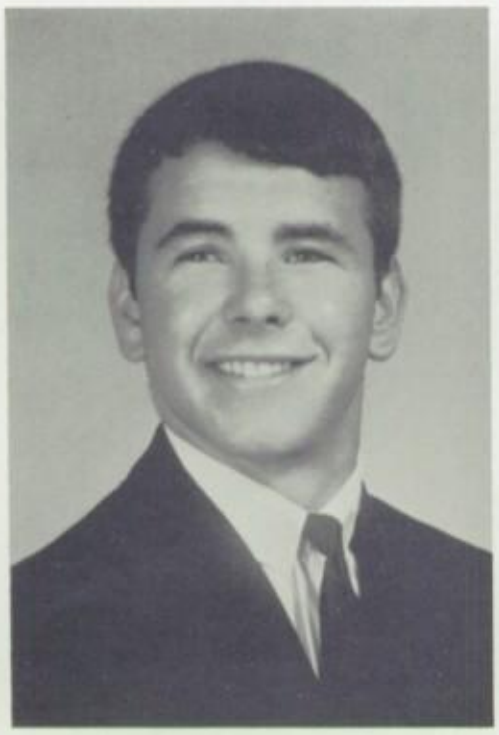

STEVEN THOMAS SAGNOTTY
Control Comm. 4; Football 1, 2, 3; BB 1; Track 2; Tennis 1.

KRISTI LYNN ST. AMANT
Class Sec. 1, 4; SC 2; Assembly Com. 1; Safety Council 3; Student Fac. 1, 4; Dragon, Guide 3; GAA 1, 2; FTA 2, 3, 4; Ushers 2, 3; NHS 4; Pres. 4; Rally 1, 2, 3; German Club 1, 2; Fr. Club, IRL 2, 3; Lind Award 3; SB Play 1; Prin. Soph. Carn. 2.

STEVEN LEE SANDERCOCK
SC 3; Building & Grounds 1, 3; Chr. 3; Order "H" 2, 3, 4; Football 1, 2, 3, 4; BB 1, 2; Track 1, 2; Golf 3, 4; French Club 1; IRL 3; Tony Perkins Golf award 3.

DOUGLAS CLAIR SCHULL
SC 3, 4; Control Comm. 4; Finance & Budget Comm. 4; Order "H" 2, 3, 4; Pres. 4; Band 1, 2, 3; Football 1, 2, 3, 4; Cap. 4; BB 2; Track 1, 2, 3, 4; Most Inspirational Football Player Award, 4.

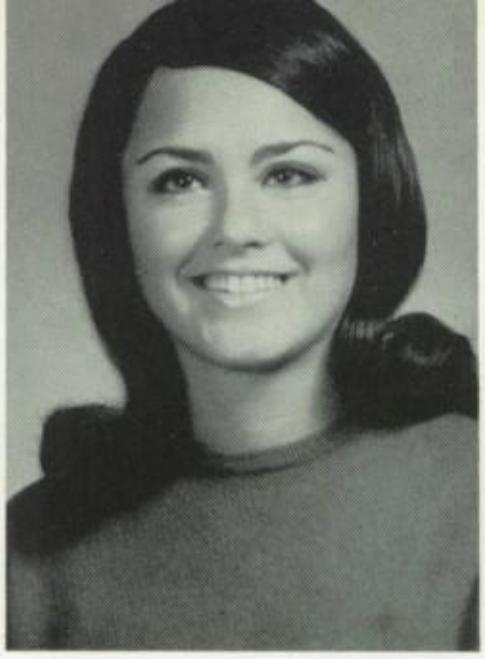

CHARLOTTE ANN SMITH
ASB VP. 4; SC 4; Safety Council 1, 4; Chr. 4; Building and Grounds 2; GAA 1, 2, 3; FTA 2; Pep Club 1, 2, 3, 4; Ushers Club 2, 3; NHS 3, 4; Rally 1, 2, 3, 4; Head 4; German Club 1, 2, 3, 4; VP. 2; Dads' Club 1, 2, 3; SB Play 1, 2, 3.

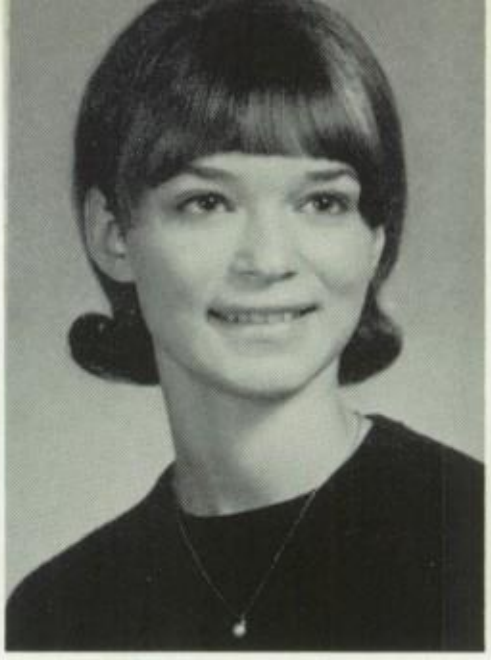

LINDSAY J. TAINER
Safety Coun. 2; Control Com. 3; Student Fac. 4; Dragon 2, 3; Guide 2, 3, 4; GAA 1, 2; FTA, Ski Club 2; Pep Club 1, 2, 3, 4; Drill 4; Ushers, Fr. Club 2, 3; Tennis 1, 2; Award 2; Eval. 1; Dads' 1, 2, 3; GOM 4; MOD co-chr. 3, 4.

DOUGLAS LEE TALLEY
Service Club 2.

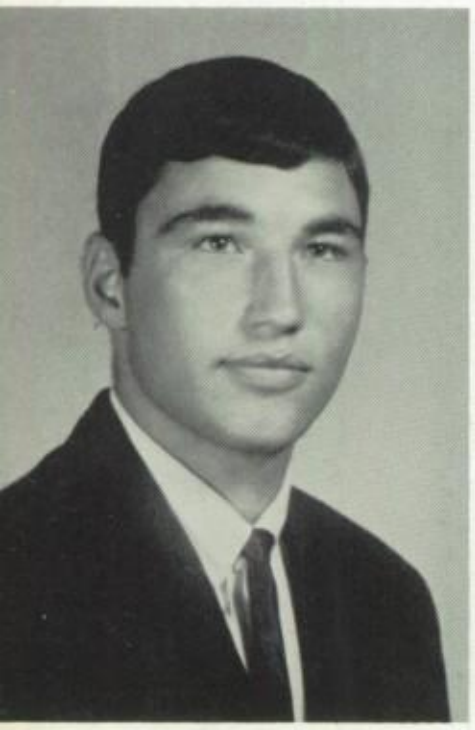

GLENN DEE TAYLOR
SC 3; Control com. 4; Order "H" 3, 4; German Club 1, 2, 3; Football 1, 2, 3, 4; Baseball 1; BB 1, Tennis 2, 3, 4; Band 1, 2, 3; Pep Band 1, 2, 3.

ROBERTA ANN THOMPSON
GAA 1, 2; Pep Club 1, 2, 4; Fr. Club 1, 2; Bible Club 1, 4.

RON VANOVER
SC 2, 3; Evaluation Comm. 3; Class Treas. 2; BB 1; Dads' Club Award 1, 2, 3; Chemistry Award 4; Finance & Budget 4.

STEVE RICHARD VAUGHAN
SC 1; Control Comm. 1, 2; Music Comm. 4; Evalu
tion 1, 2; Order "H" 2, 3, 4; Football 1, 2; BB 1, 2, 3,
Tennis 1, 2, 3, 4; Bob Vaughan Memorial Tenn
award 3; Safe Driver 3; Boys' League Treas.

BARBARA JEAN WARD
Transfer from Wy'East 4.

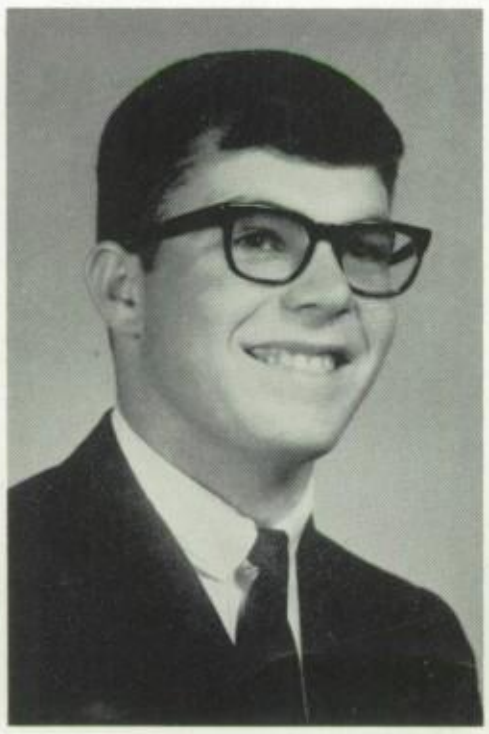

DOUGLAS ARNOLD WHEELER
SC 4; Building & Grounds 3; Control 4; Publicity Comm. 1; FTA 4; Order "H" 2, 3, 4; BB 1, 2, 3; Golf 1, 2, 3, 4; German Club 1, 2, 3, 4.

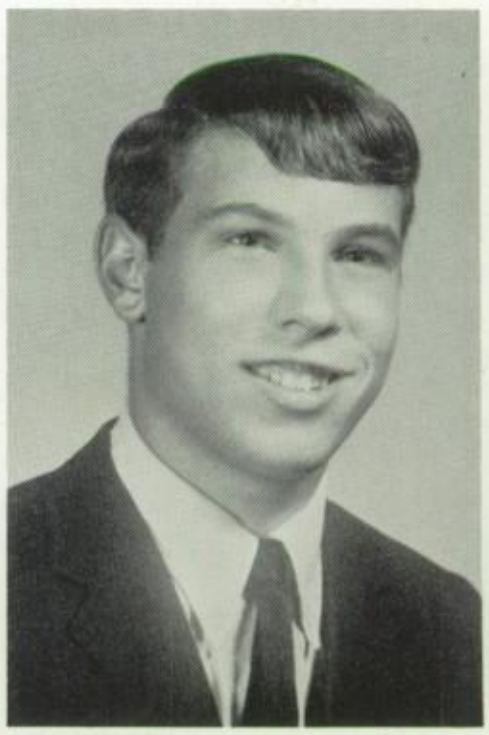

RANDALL CRAIG WRIGHT
Class VP 3; SC 1, 2; Guide 4; NHS 3, 4; Order "H" 3, 4; Football 1, 2; BB 1, 2, 3, 4; Golf 1, 2, 3, 4; German Club 1, 2, 3; Valuable Player 2; Tony Perkins Golf award 1; Booster Court 1; Dads' Club award 1, 2, 3.

CHERYL DIANNE ZELLER
Class Sec. 3; SC 4; GAA 1, 2, 3; Pep Club 1, 2, 3,
Drill Team 2, 3, 4; Co-cap. 4; Ushers Club 2,
French Club 2; Shorthand Speed Award 3; Booste
Princess 3.

NOT PICTURED: JUDY DORZAB
LINDA KERBER
BYRON KINNEY

VEN EMERSON CROWN
ball 1; Chorus 3, 4; Chorus Vice Pres-
t; German Club 3.

WENDELL DALE TANNER
Football 1, 2.

Becky Cotner, Sybil Jernstedt, and Steve Sagnotty "chew the fat" in study hall.

The "Great Experiment" was conducted in sociology class when students wore black robes for a week.

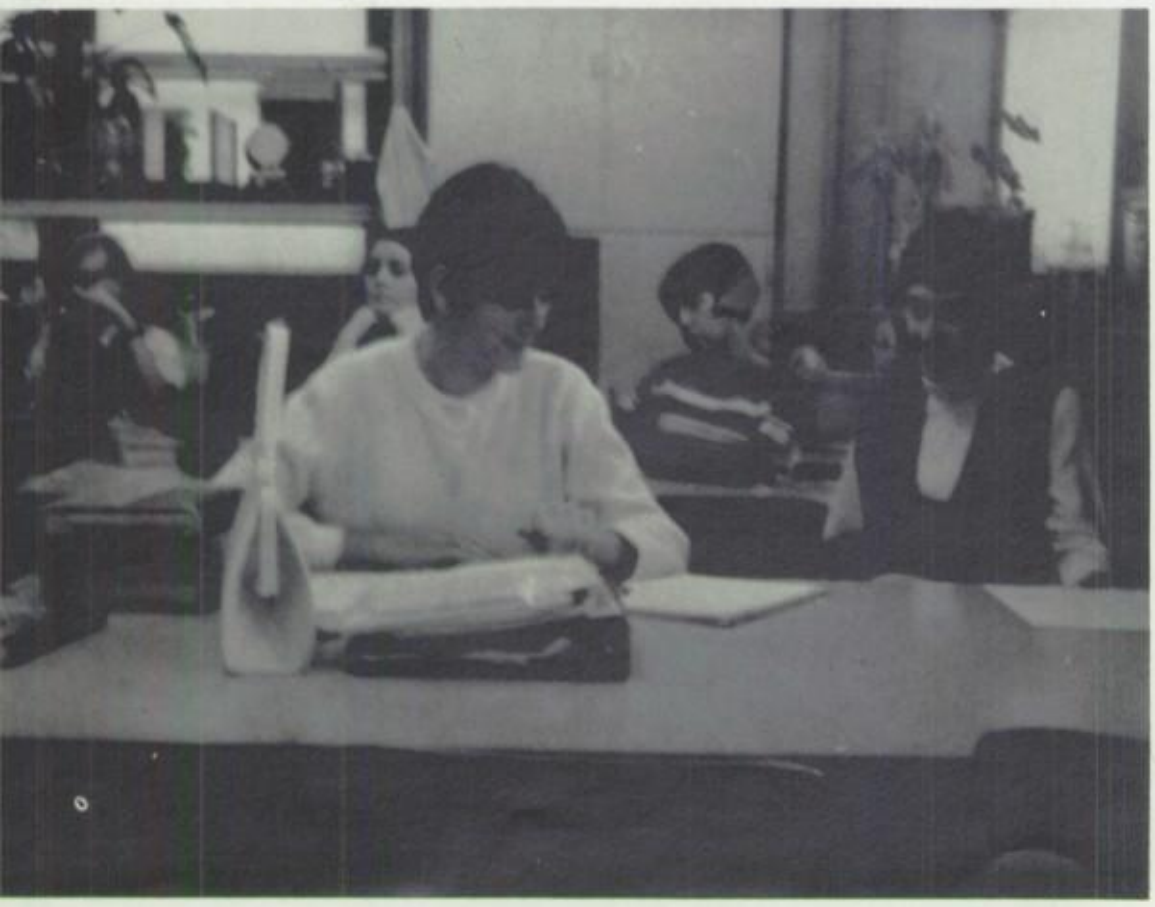

om Leslie, Charlotte Smith, Nora Carrithers, Martha Hackett, and Linda Franklin get ext week's assignment in advanced biology.

Seniors Charlotte Smith and Sybil Jernstedt listen attentively in speech class.

Ten Rank Top Scholastically

Perusing college catalogs in the familiar surroundings of the guidance office are these seniors who topped the class in accumulated grade point averages. From left are Charlotte Smith, Kathy Cyrus, Roberta Thompson, Lindsay Tainer, Tom Leslie, Ron Vanover, Scott Gaulke, Sybil Jernstedt and Nancy Duckwall. Not pictured is Kristi St. Amant.

Flower: Rose

Motto: Now this is not the end. It is not even the beginning of the end. But it is, perhaps, the end of the beginning.

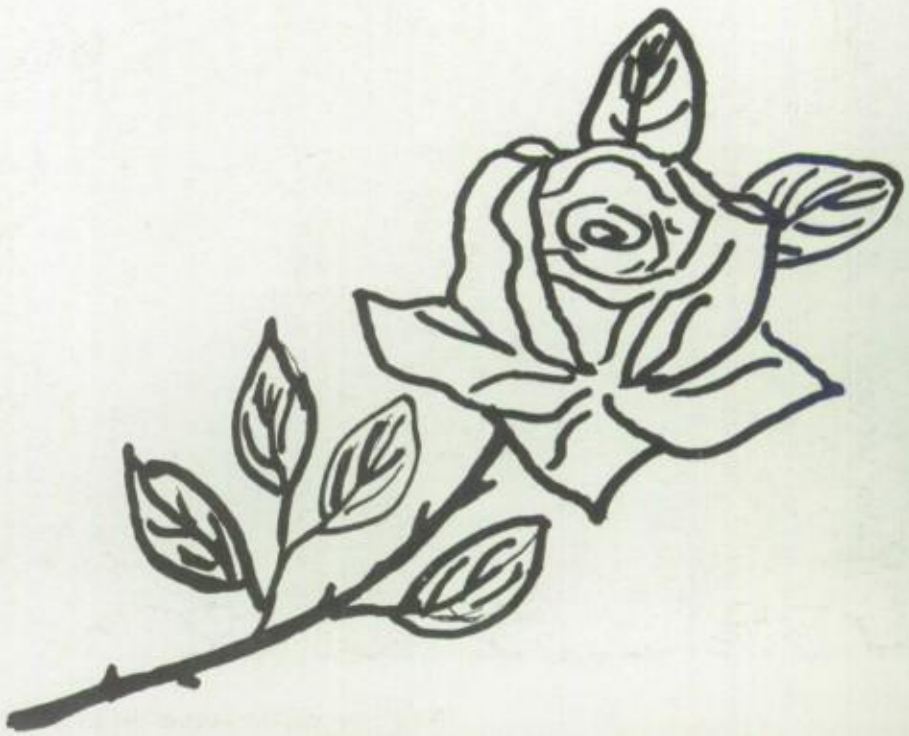

Seniors Stage Mystery Farce

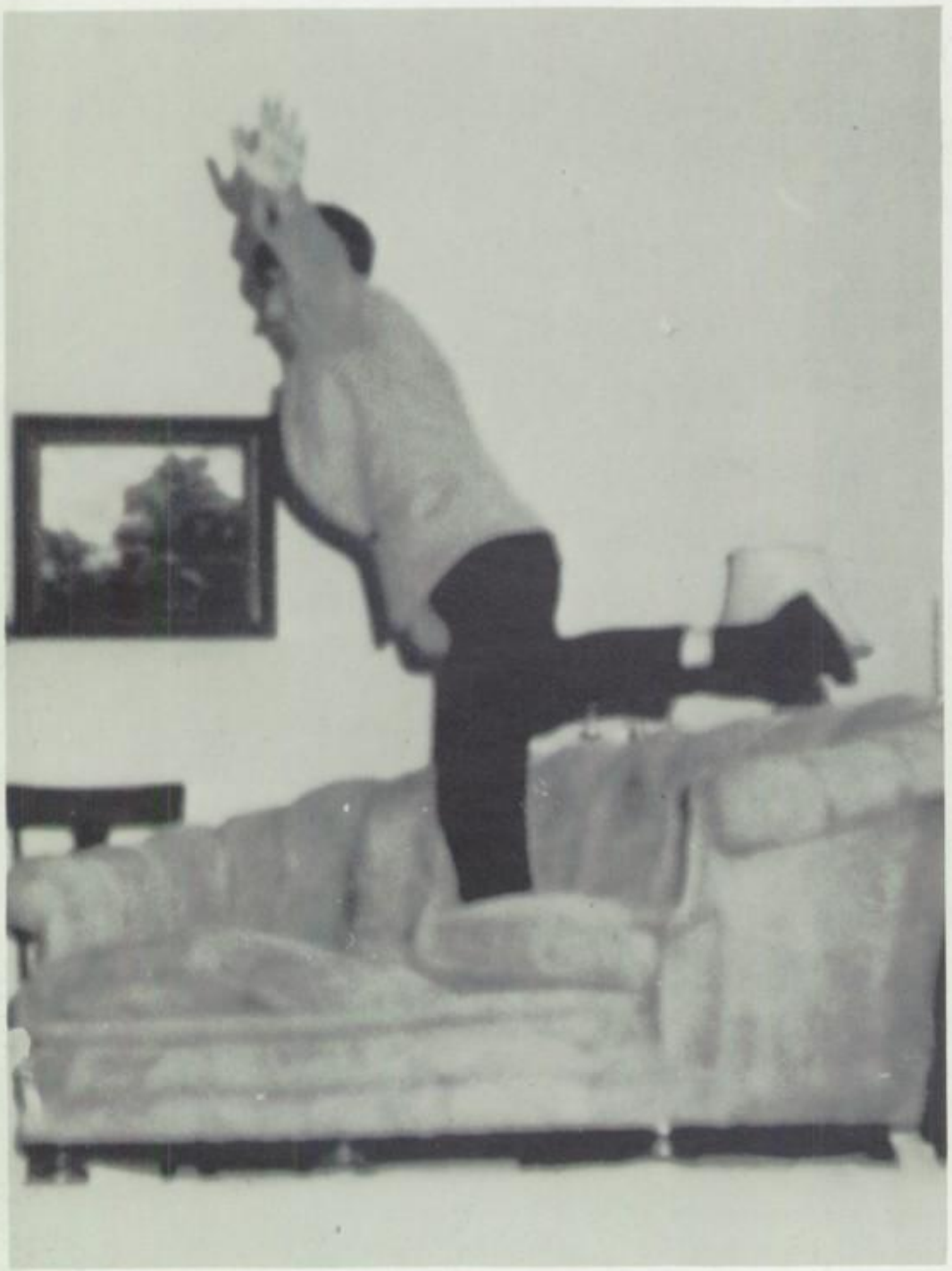

Stan Ray as Nijinsky leaps around the stage in the second act.

Brenda Jones applies make-up for her role in the Senior Class Play, October 21 and 22.

"Nuts" assemble around helpless maid.

DEAD OF THE NIGHT

Stan Ray ..... Glenn
Martha Hackett ..... Alice
Brenda Jones ..... Jasmine
Mike Kment ..... Steve
Sue Collins ..... Roberta
Pam Reed ..... Mrs. Egg
Doug Coffey ..... Dr. Lawson
Kathy Cyrus ..... Pocohontas
Gene Cooper ..... Musolini
Leo Keizur ..... Hitler
Deborah Jackson ..... Queen Elizabeth
Tom Leslie ..... Rockefeller

Doone -
Howdy - This is the best page in the whole annual -
Just remember the great times and be good -
Good luck &
God bless -
Judy

Juniors

THE JEFFERSON AIRPLANE
* AFTER CRASHING AT
MILLER'S

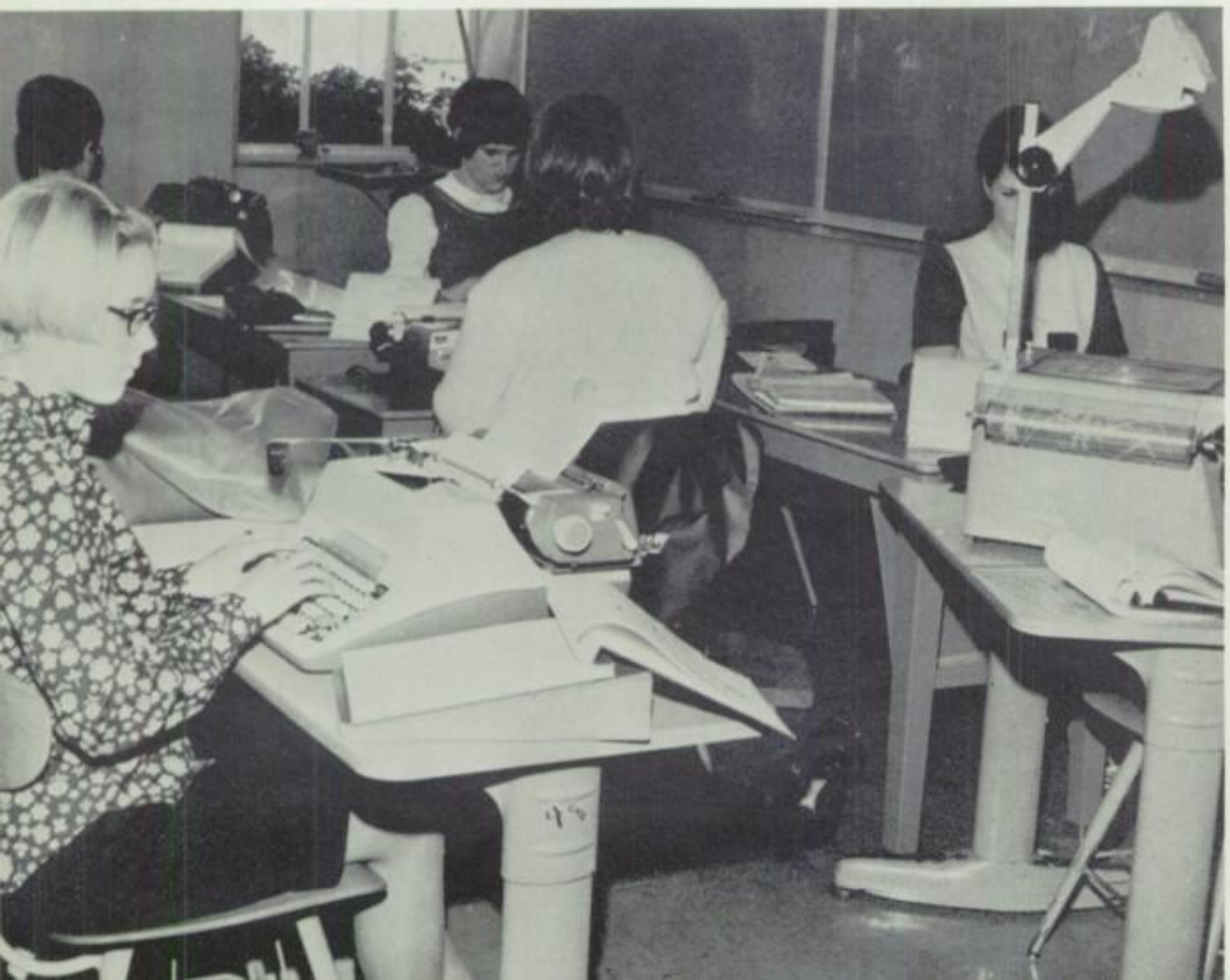

Mike McClellan
President

Gene Jones,
Vice-President

Bob Arnold,
Secretary

Jan Baldwin,
Treasurer

Junior float and followers.

Mark Allen

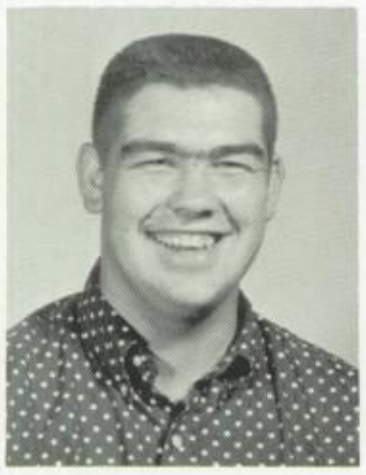

Terald Austin

Russ Baldwin

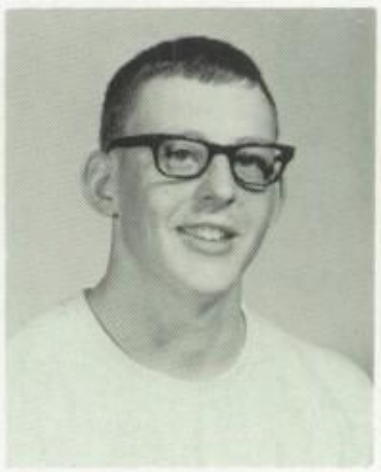

Mark Beam

Cliff Belt

Jim Bennett

Joan Berndt

Andy Birkenfield

Bud Bowers

Peggy Bradley

Cordelia Bradshaw

Jim Brathovd

Carl Brown

Ann Browning

Faye Bullo

Lunch--away from the madding crowd. Included are Karen Roberts, Iola Gribler, Sharon Crane, John Thompson, and Liz Oostenburg.

Karen Burger

Penny Caldwell

Mike Calmettes

Lang Chin

John Coyier

Roger Craig

Sharon Crane

Ray Crockett

Kenny Davies

Dan Diggs

Vickie Donahue

Janice Dunn

Dane Ekker

Jim Elam

Linda Fey

Linda Flower

David Foster

Becky Funk

Dale Gallagher

John Gatchel

Jackie Grant

Jim Gray

Iola Gribler

Marla Guerrero

Randy Nickelsen and Steve Wesche involve themselves in a lengthy discussion.

Bob Halvorson

Lydia Hankins

Holly Hanners

Betty Henderson

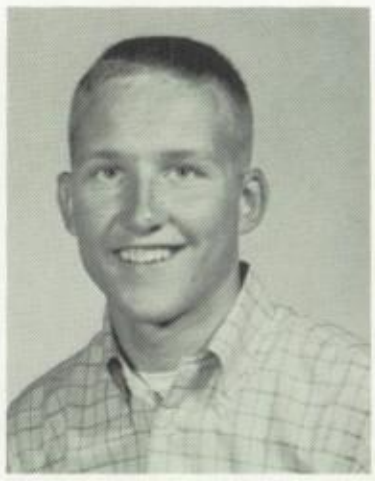

Jim Henderson

Doug Henne

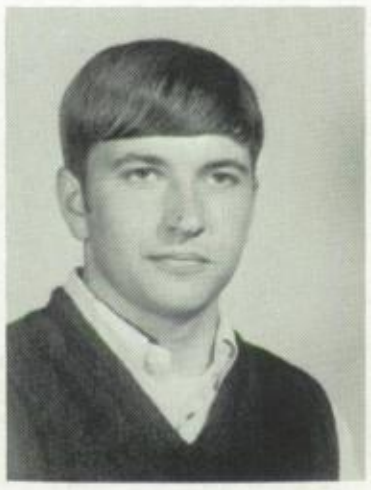

Vic Hobbs

John Hooper

Linda Howard

Phil Hukari

Debbie Jackson

Don Jensen

Wes Jensen

Tony Kment

Kent Krueger

Teri Lee

Wanda Lee

Kris Leiblein

Steve Loper

Kay Mathis

Nancy Mays

Carol McDonald

Linda McNeill

David Messenger

Leona Miles

Mike Mockler

The camera catches the unintentional pose of Carol McDonald copying Miss Sharon Christenson.

John Nickell

Randy Nickelsen

Elizabeth Oostenburg

Rhonda Orcutt

Linda Palmer

Pam Petersen

Stan Porter

Ruth Pritchard

Tom Rath

Steve Richardson

Mary Robbins

Karen Roberts

Doug Henne, Bob Halvorson, Kent Krueger, and Steve Wesche, junior members of the football squad, parade to the downtown area the easy way.

Sue Robinson

James Robison

Hans Rosengreen

Jamie Runckel

Dwynn Sagnotty

John Schlosser

Norma Shellman

Scott Shipman

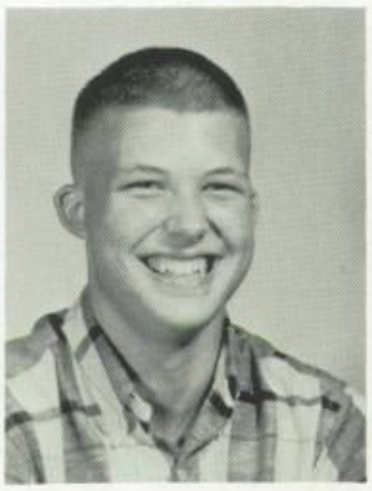

Tom Slack

Laurel Smith

Steve Smith

Delmar Swyers

Kerry Taylor

John Thompson

Bonnie VanLue

Steve Wabschall

Russ Wagner

Sheryl Walters

Margaret Walton

Gary Washburn

Gail Weathers

Steve Wesche

Linda Willey

Tim Wingerd

Denny Zeller

Larry Zorza

DODNE,

Remember Grant, remember Lee, but most of all remember me. I've had a lot of fun this year with you. Don't forget 3rd period typing if you laugh when you read this. I get a kiss. Love,

Mike

Sophomores

JANUARY
1966

Brad Fisher
President

David Harder
Vice-President

Jan Mellenthin
Secretary

Cheryl Cotner
Treasurer

JV's limber up with pre-game exercises.

Don Adams

Audrey Arbuckle

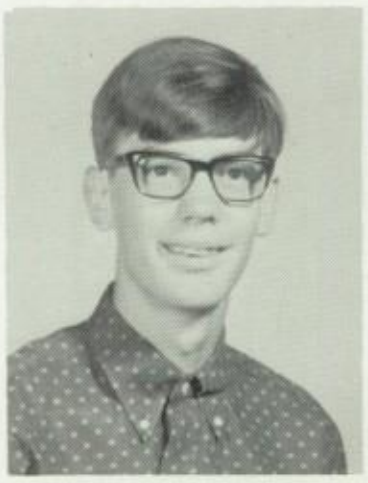

Don Austin

Pam Bagley

Kay Barckley

Richard Belt

Gwen Berg

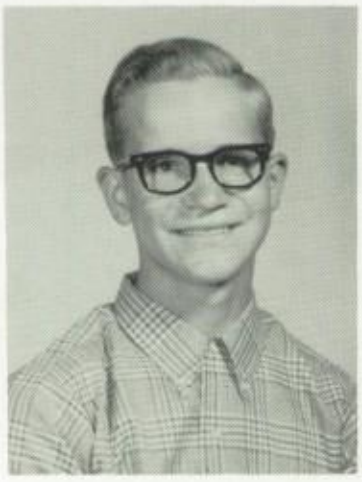

Mike Bounds

Bill Burger

Sandra Butterfi

Ralph Carrithers

Debbi Collins

Jim Coombs

Kim Coyier

Ken Cyrus

Reg Dawson

Sophs display neat lockers.

Janice DeHart

Darlene Dodge

Sandy Dorzab

Sally Duckwall

Steve Eccles

Kim Elliott

John Emry

Gail Erickson

Valerie Farley

Colleen Filbin

Draden Foster

David Frederick

Brian Frigaard

Doone Gaddy

Dianne Gest

Mari Anne Gest

Brian Gorman

Patty Graham

Gary Haevischer

Joe Hammer

Greg Hanners

Louise Hawkins

Sid Holman

Gerald Holmstrom

Sandra Hooper

Warren Hunt

Cecil Hutchison

Sherry Iles

Debbie Ives

Cindy Jackson

Julie Jensen

Gary Jones

Jim Kirby

Margaret Krueger

Gene LaDouceur

Tom Lamm

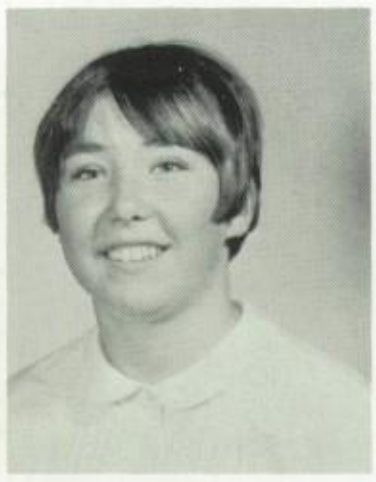

Carla Lamphiear

Cecil Hutchison makes good use of spare time.

eryll Lansdale

Don Lucas

Mike MacKinnon

Tim Mathews

Karen McCormick

ike McFarlane

Margaret McSwain

Kathy Mehlhoff

Pam Middleton

David Miller

Pam Miller

Don Moore

Choosing the right candy bar preoccupies Barb Vogt and Sandy Dorzab.

Joyce Morgan

Marty Morse

Karen Niemuth

Ray Nix

Mike Oates

Patty Roberts

Del Robinson

Kenna Rowe

Randy Schull

Lucy Schultz

Sandra Shank

Sheri Shank

David Sheirbon

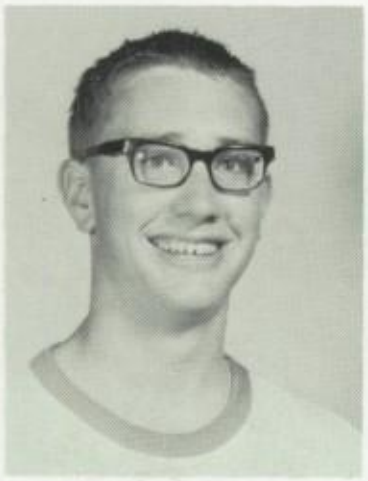

Craig Sheppard

Janet Slack

Brian Smith

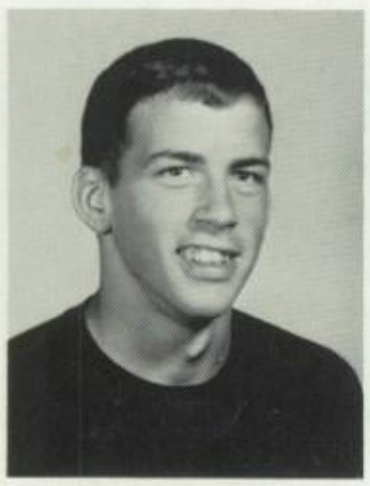

Dennis Smith

Sherry Smith

Sheryl St. Amant

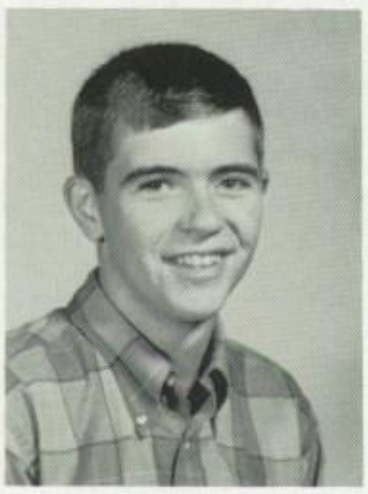

Blake Starkey

Brian Steeves

Sophomore Ray Nix, an important asset to varsity forces

Jeanine

Jeanine Sturtevant

Karen Talley

Deane

Jerry Tausend

David Vanover

Barbara Vog

athy Wabschall

Monte Wagner

Larry Warren

Don Wilhite

Donna Worthen

Highlight of Sophomore year is selection of class rings. Cindy Jackson, Donna Worthen, Kim Coyier, and Doone Gaddy examine choices at Tausend's Jewelry Store.

Freshmen

AIR FRANCE
GERMANY

Jon Crossland
President

David Couch
Vice President

Chuck Reed
Secretary

Jackie Mitchell
Treasurer

A favorite stop for thirsty freshmen is the pop machine.

Brian Applegate

Robert Bagley

Kevin Bellus

Ted Belt

Mike Berry

Marcy Burnett

Robert Burrows

Barry Cantrell

Tim Cantrell

Gail Carter

Steve Chapman

Jonell Clarke

Ken Coate

Jason Coffey

Gary Cogburn

Leslie Collins

Karen Conger

Janet Cooper

Gail Craig

Ruford Cramer

Joan Cranmer

Diane Crockett

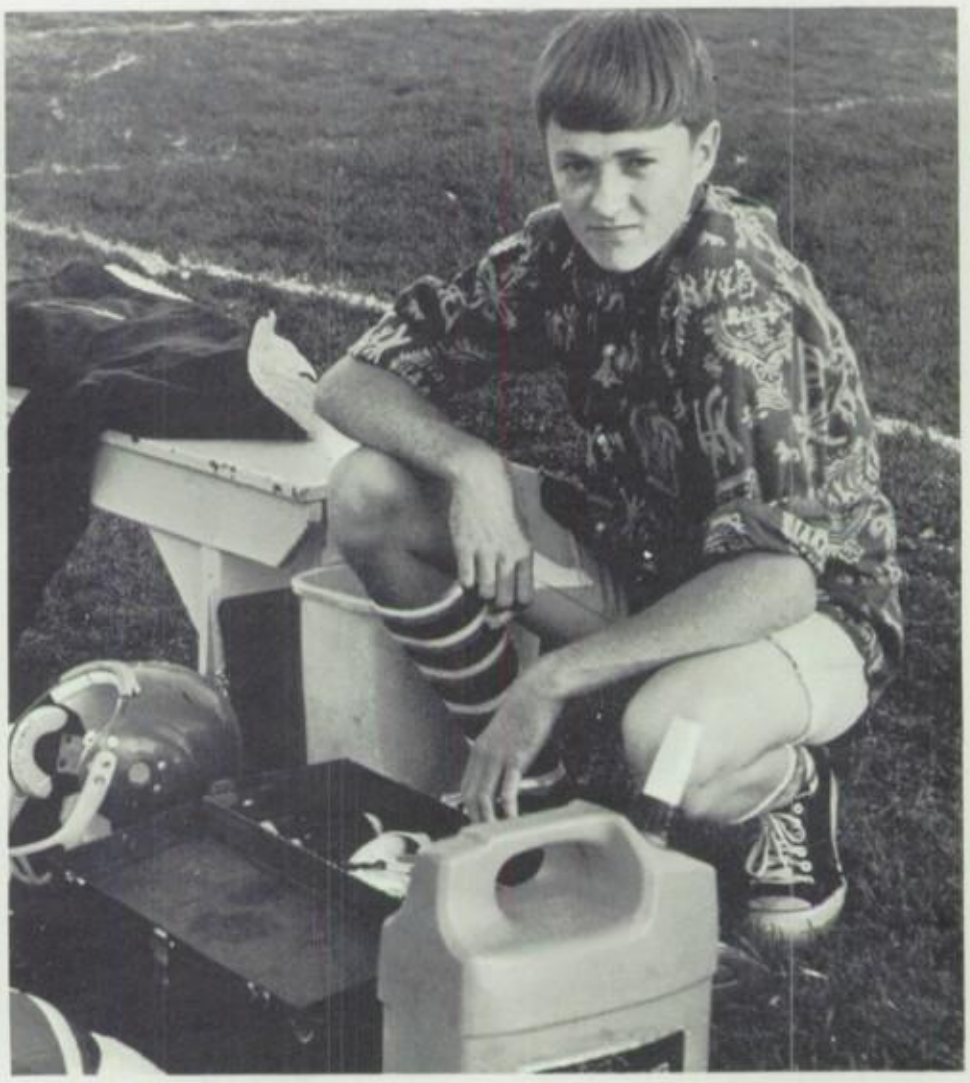
David Couch assumes the tedious task of JV football manager.

Denise Crown

Kathy Cuendet

Karen Davis

Deborah Dawson

Charlene DeHart

Paul Dethman

Laurie Duckwall

Richelle Duckwall

Richard Dunn

Mike Fey

Tom Flower

Don Ford

Bobbie Foster

Judy Franklin

Chuck Reed and Cliff Sagnotty grope in their lockers for books.

Steve Funk

David Goodwin

Sandra Gorman

Debi Graves

Kathy Graves

Kriss Gunderso

Ron Hanson

Bonnie Hart

Sue Henderso

David Henne

Della Hooper

Dan Howard

Ken Jackson

Joyce Jeffers

Ken Jones

Gary Keever

Dewey Kubitsche

Jeff Lance

Eddie Leiblein

David Level

Luann Lindemeyer

Ray Viall, Lonnie Greiner, Nancy Willoughby, and Rick Sherrell.

Danny Loe

Nancy Loe

James Lovell

Jerie Lyons

Cheryl MacKinnon

Freshmen girls gather for a gab session.

Mike May

Sharon McDonald

Regina Meeker

Garry Meyers

Gordon Miles

James Miller

Neil Miller

Tim Mockler

Linda Moncy

Judy Owen

Nanette Paul

Rodger Phillips

Rickie Rath

Lamar Ray

Cliff Sagnotty

Nanette Paul's ingenuity shows up in the hats she and other frosh were required to wear for initiation.

Doug Sheirbon

Margie Shum

Linda Sieverkropp

Kathy Smith

Teddy Smith

David Swyers

Mike Todd

Tom Turner

Janie Wells

Pam Willbern

Steve Williams

Stewart Williams

Kathy Zimmerman

NOT PICTURED: Wayne Burns, Carol Cosgrove, Della Flowers, Billie Mathews, Steven Mathews, David Portrey, Dan Runckel, Marlene Sanford, and Marc Whitbeck.

Frosh Barry Cantrell allahs to his senior master, a tradition of freshmen initiation.

Calendar

SEPTEMBER

6 First day of school
8 Scappoose here
14 Big and Little Sister Party
15 Clatskanie there
18 JV, Wahtonka here
22 Neahkahnie here
25 JV, Wahtonka there
29 Rainier here

OCTOBER

2 JV, White Salmon here
6 Seaside there
9 JV, Goldendale there
13 Concordia here
16 JV, Maupin here
20 Senior Play, "Dead of the Night"
21 North Catholic there
Senior Play "Dead of the Night"
23 JV, Sherman here
27 Warrenton here, Homecoming

NOVEMBER

3 Vernonia there
4 Sadie Hawkins Dance
10 Band and Choir Concert

DECEMBER

1 Stevenson here, basketball
4 Frosh, Wy'east here
5 Wahtonka there
7 Frosh, Sherman there
8 ASB Musical "Mr. Scrooge"
9 ASB Musical "Mr. Scrooge"
12 White Salmon there
14 Frosh, Goldendale here
15 Warrenton here
18 Girls' League Christmas Dinner
19 Wahtonka here
21 Frosh, Wahtonka there
22 Vernonia here
23 Christmas Formal
25-2 Christmas Vacation

JANUARY

2 School Resumes
4 Frosh, Maupin there
5 Clatskanie here
6 Vernonia here
9 Stevenson there
11 Frosh, White Salmon here
13 North Catholic there
19 Rainier there
22 Frosh, Sherman here
23 Scappoose here
25 Frosh, Goldendale there
26 Seaside there
29 Frosh, Wahtonka there
30 Concordia here

FEBRUARY

1 Frosh, Wahtonka here
2 Neahkahnie there
2 ASB Play "Spoon River Anthology"
3 ASB Play "Spoon River Anthology"
6 North Catholic here
8 Frosh, Maupin here
9 Scappoose there
13 White Salmon here
15 Frosh, White Salmon there
16 Concordia there
17 Sweethearts' Ball
22 Frosh, Wy'east there
23 Rainier here

MARCH

8 Band Concert
11-15 Spring Vacation

APRIL

5 ASB Play "David and Lisa"
6 ASB Play "David and Lisa"
19 Choir Concert
20 Sophomore Carnival

MAY

5 Drama Class Play
10 Mothers' Day Tea
14 Parents' Gym Night
16 Girls' League Installations
23 G.A.A. Awards Banquet
24 Spring Band Concert
25 Junior Prom

JUNE

3 Graduation
6 Last Day of School

PATRONS SUPPORT YEARBOOK

THANKS FROM THE DRAGON STAFF AND THE STUDENT BODY OF HRHS GO TO THE FOLLOWING DONORS:

DR. W. B. THOMPSON

DR. S. R. GAULKE

DR. YOSH KIYOKAWA

DR. LELAND JACKSON

DR. SAB AKIYAMA

DR. E. J. HUTSON

HOOD RIVER MEDICAL CENTER

TAUSEND'S JEWELRY

CHINA – JEWELRY – SILVER – WATCHES

KEEPSAKE DIAMOND RINGS

THIRD AND OAK

BE ASSURED YOU'RE AT

YOUR BEST...SHOP AT

THE LEONORA

DOWNTOWN HOOD RIVER

MEYER'S CLEANERS

HAS TWO LOCATIONS TO SERVE YOU

1401 – 12TH 2ND AND STATE

JACK'S BODY SHOP

"STOP IN AND LET US GIVE YOUR

CAR THE ONCE OVER"

ON TUCKER ROAD

HOOD RIVER AUTO PARTS

AUTOMOTIVE PARTS AND PAINT

112 OAK HOOD RIVER

TED HACKETT'S

TV–RADIOS– PHONOGRAPHS

TAPE RECORDERS–APPLIANCES

TOM'S DRIVE–IN

ON THE WATERFRONT

QUICK SERVICE

ORDERS TO GO CALL 386–1099

KEIR'S DRUG STORE

PRESCRIPTIONS

RUBINSTEIN – MAX FACTOR

COTY – REVLON

209 OAK

CLARKE'S T.V. SERVICE

HOOD RIVER CABLE SYSTEM

T.V. SALES – SERVICE – PARTS

WESTERN AUTO

FURNITURE – HARDWARE – RADIOS

TELEVISIONS – SPORTING GOODS

JIM'S AUTO REPAIR

AUTO TRANSMISSION SERVICE

ON THE HEIGHTS HOOD RIVER

MERLE'S MARKET

GROCERIES

HOUSEHOLD GOODS

1801 CASCADE

ADVERTISEMENTS

FIRST NATIONAL BANK

THE STATEWIDE BANK

WITH HOMETOWN SERVICE

PACIFIC POWER AND LIGHT

DEPENDABLE

LOW–COST

ELECTRIC SERVICE

THE 88 CENTER

THE PLACE TO FIND MONEY

SAVERS FOR HOME AND FAMILY

THE PARIS FAIR

MID–COLUMBIA FASHION CENTER

SINCE 1901

QUALITY – SERVICE – VALUE

J. C. PENNEY CO.

ALWAYS FIRST QUALITY

DOWNTOWN HOOD RIVER

FISHER PHARMACY

PRESCRIPTION SPECIALISTS

DUBARRY – MATCHABELLI – COTY

MAX FACTOR COSMETICS

2ND AND OAK

HOOD RIVER SUPPLY

MASSEY–FERGUSON

SALES AND SERVICE

ON TUCKER ROAD

TUCKER'S

ART SUPPLIES – PICTURE FRAMING

GARDEN SUPPLIES – RENTAL SERVICE

SOUTH ON TUCKER ROAD

COLUMBIA PHOTO SUPPLY

PHOTOGRAPHIC EQUIPMENT

PHOTO FINISHING

STATIONERY AND GREETING CARDS

215 OAK

TUM–A–LUM LUMBER CO.

"MATERIALLY YOURS"

504 OAK ST. HOOD RIVER

U.S. NATIONAL BANK

HOME OF THE U.S.

BANKAMERICARD

DOWNTOWN HOOD RIVER

HOOD RIVER STATIONERS

STATIONERY – OFFICE SUPPLIES – GIFTS

2ND AND OAK HOOD RIVER

ALLEN–HAY MOTORS

THE PLACE TO BUY YOUR '68 FORDS

SALES – SERVICE – PARTS – TUNING

4TH AND CASCADE

COME IN FOR A QUICK

SNACK OR A LEISURELY DINNER

H AND V CAFE

DOWNTOWN HOOD RIVER

MID—COLUMBIA DRY CLEANERS

SANITONE CLEANING
ALTERATIONS AND GARMENT REPAIR

4TH AND OAK PHONE 386—1826

BOLINGER'S BUILDERS' SUPPLY

C AND C PAINT – WALLPAPER
TILE – HARDWARE

18TH AND BELMONT

EV MILLER AND BUD HARVEY
TV AND REFRIGERATION SERVICE

1205 "B" ST. ON THE HEIGHTS

RUSS GUPPY DISTRIBUTORS

QUALITY FROZEN FOODS
CARNATION ICE CREAM

PHONE 386—2226

WEIBY'S SHOES – SPORTSWEAR

FASHIONABLE STYLES FOR
ALL YOUNG MODERNS

305 OAK STREET

COAST TO COAST

HARDWARE – APPLIANCES
COMPLETE LINE OF HOUSEHOLD SUPPLIES

213 OAK

GREAT PACIFIC

"THE FOOD STORE WITH
PRICES THAT MAKE CENTS"

ON TUCKER ROAD

B AND D PAVING CO.

"LET US PAVE THE WAY FOR YOU."

FOR ESTIMATES, CALL 386—2772

KEEP OUT OF DARK ALLEYS!
COME TO

ORCHARD LANES BOWLING ALLEY

ON TUCKER ROAD

HANS RICHFIELD

HANS ROSENGREEN, OWNER

CORNER OF 12TH AND MAY

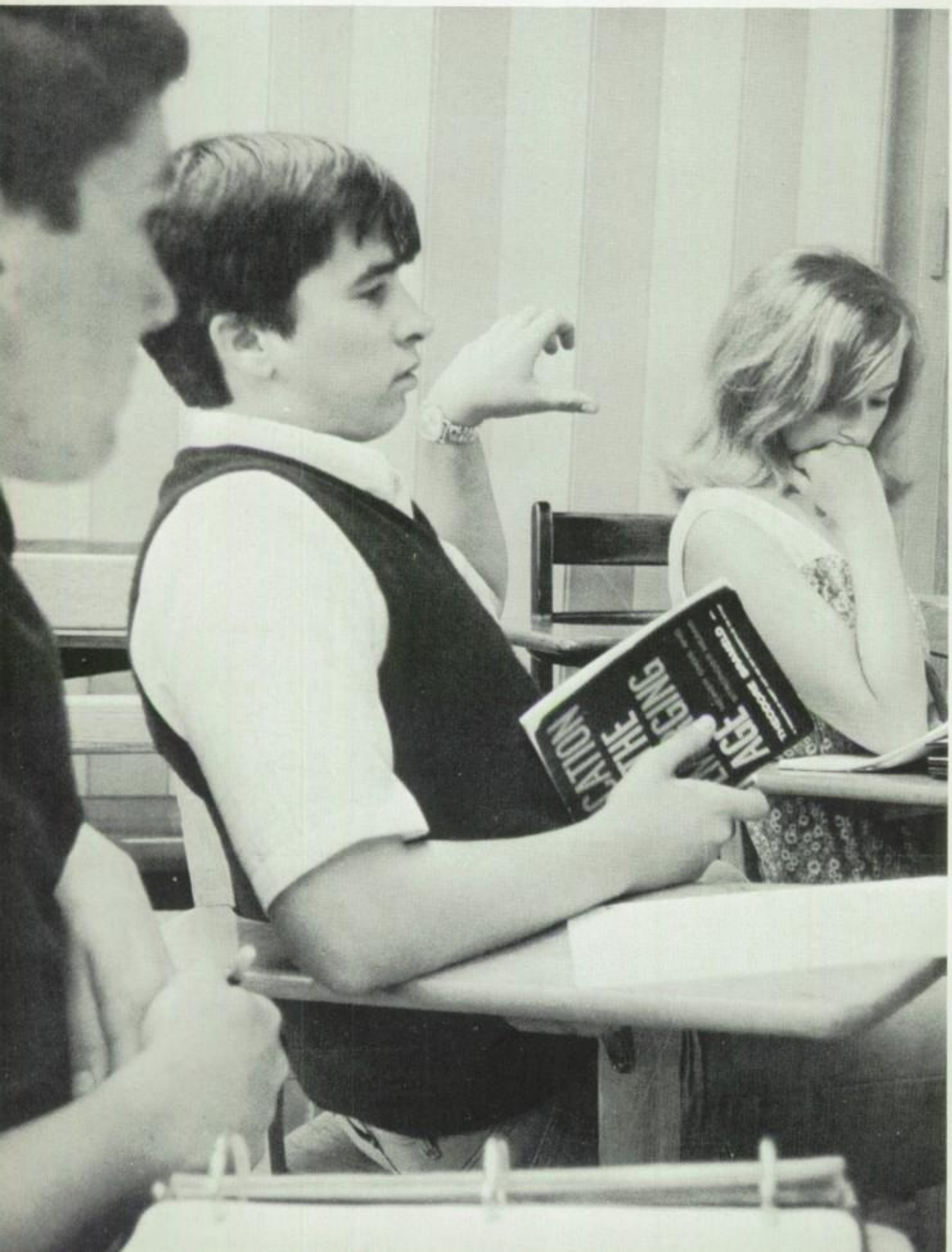

ANDERSON FUNERAL HOME

NOW SERVING THE COMMUNITY

AT OUR NEW LOCATION ON BELMONT RD.

KNOLL MOTOR CO.

DODGE - CHRYSLER - IMPERIAL

ON THE HEIGHTS HOOD RIVER

PAUL HENNE
T.V. AND STEREO CENTER

SERVING THE ENTIRE VALLEY

1114 - 12 TH STREET

DOWNTOWN MOBIL

MOBILGAS MOBILOIL

4TH AND OAK HOOD RIVER

CENTRAL FOOD MARKET

OPEN 9 A.M. TO 6 P.M.-WE DELIVER

DOWNTOWN HOOD RIVER

ARNOLD'S DRY CLEANING

SELF-SERVICE COIN-OP

ON TUCKER ROAD

APPLEGATE TAXI

"YOU'LL NEVER BE LATE WITH APPLEGATE"

MT. HOOD HOTEL CALL 386—2244

LE HARV BEAUTY BAR

"THINK BEAUTIFUL"

206 OAK

L. C. BALDWIN CONSTRUCTION CO.

"CUSTOM BUILDING FOR PEOPLE
WHO CARE BY PEOPLE WHO CARE."

PHONE 386—2777

WELCOME TO THE

DIPSY DOODLE

FOOD, FUN AND FRIENDS

916 — 12TH STREET

OWEN CHEVROLET—OLDS

CHEVELLE - CAMARO - TORONADO

3311 TUCKER RD. HOOD RIVER

DIAMOND FRUIT GROWERS

HOOD RIVER BRAND FRUIT
PRODUCTS FROM HOME
GROWN FRUITS

FRANZ HARDWARE, INC.

GLASSWARE - SPORTING EQUIPMENT

COMPLETE LINE OF HARDWARE SUPPLIES

ENGEL AND DEHART
MACHINE SHOP

TRUCK AND TRACTOR REPAIRS

PHONE 386—1090

UNITED TELEPHONE CO.
OF THE NORTHWEST

LOCAL AND LONG DISTANCE SERVICE

601 STATE

ROGERS USED CARS

WE BUY, SELL, TRADE
LOW MILEAGE USED CARS

TUCKER ROAD

SAY IT WITH FLOWERS FROM THE

HEIGHTS GREENHOUSE

1109 HULL STREET

PIONEER NATIONAL TITLE
INSURANCE CO.

BE ASSURED WITH PIONEER
NATIONAL INSURANCE!

208 THIRD STREET

HOOD RIVER NEWS

PRINTERS AND PUBLISHERS SINCE 1905

OAK STREET HOOD RIVER

TOBY'S CORNER GROCERY

"QUALITY MEAT AND POULTRY
IS OUR SPECIALTY"

1304 — 12TH PHONE 386—3288

MID—COLUMBIA COCA—COLA

"THINGS GO BETTER WITH COKE."

ON WEST CASCADE HOOD RIVER

NOBI'S RICHFIELD SERVICE

COMPLETE TUNE-UP AND BRAKE SERVICE
S AND H GREEN STAMPS

12TH AND UNION ON THE HEIGHTS

BARCLAY'S HEIGHTS PHARMACY

PRESCRIPTIONS - FILM - CAMERAS

FOUNTAIN - GIFTS

DUCKWALL BROS.,INC.

FRUIT PACKING AND SHIPPING SINCE 1919

ODELL OREGON

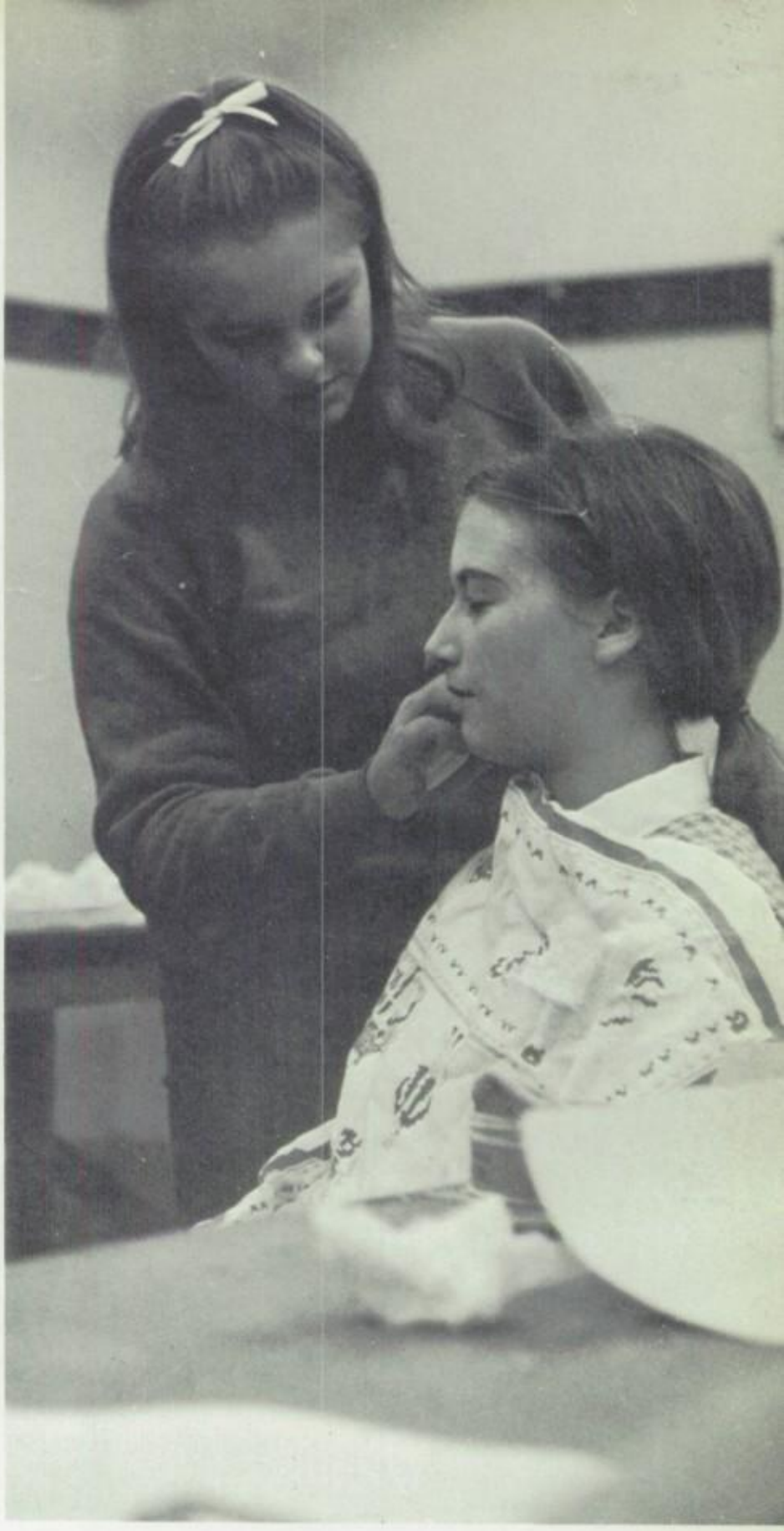

BEN FRANKLIN

LOCATED IN THE HOOD RIVER SHOPPING CENTER
ON TUCKER ROAD

"WHERE YOUR DOLLARS HAVE MORE CENTS"

SMITH'S RAMBLER

JAVELIN – MARLIN
REBEL – RAMBLER AMBASSADOR

12TH AND PINE

HOOD RIVER HONDA

COMPLETE LINE OF MODELS
SALES AND SERVICE

WEST CASCADE HOOD RIVER

HAAG'S GLASS SHOP

"GLASS FOR EVERY PURPOSE"

ON THE HEIGHTS 1108 PINE HOOD RIVER

THE RANCH

RESTAURANT AND DRIVE-IN

FEATURING DEACON JONES
SUNDAY STYLE CHICKEN

SEARS

MRS. MILDRED DEAN, AUTHORIZED MERCHANT

1215 – 12TH ST. HOOD RIVER, OREGON

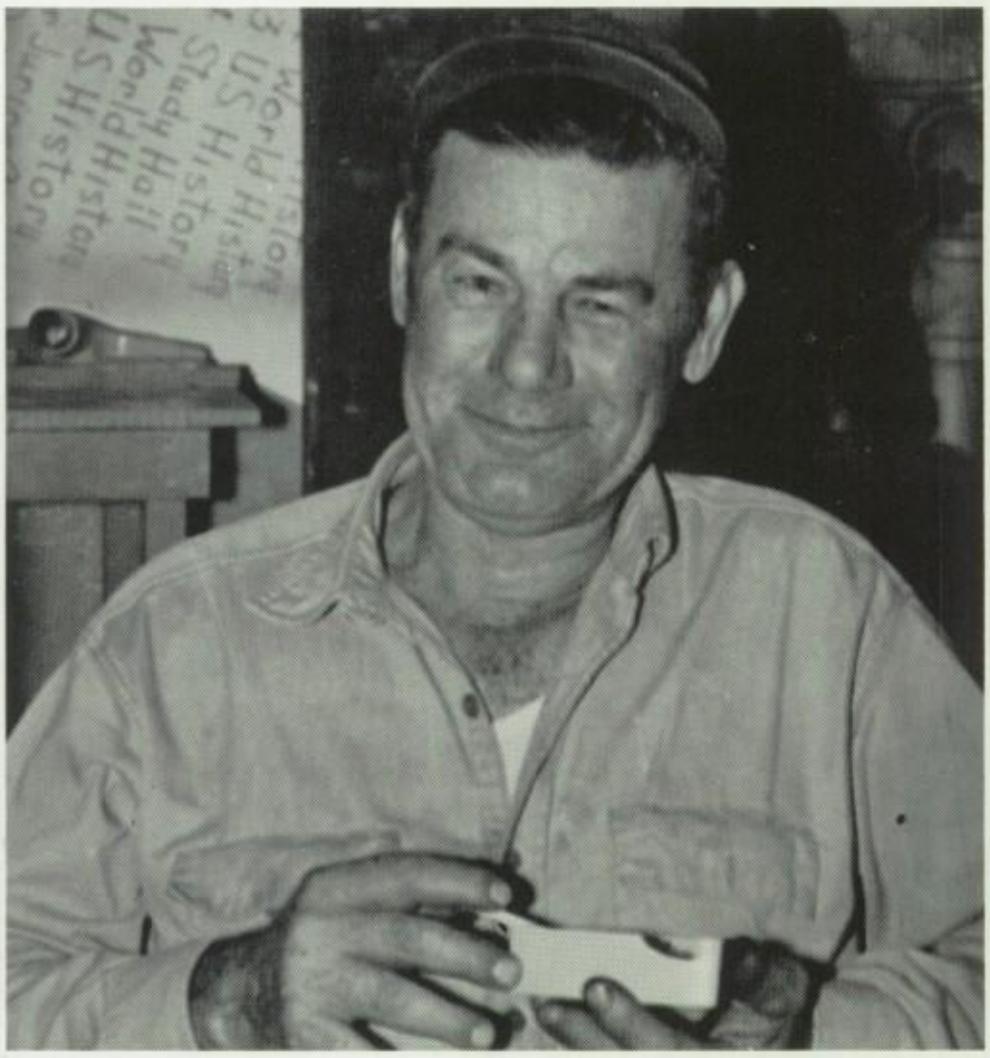

Whitman Angus Lyda, better known as "Tex", died March 20 following an automobile accident. He had served Hood River High School for 20 years as custodian and "fixer" of all things.

Index

Adams, Don 94
Allen, Mark 29,33,39,42,86
Applegate, Brian 102
Arbuckle, Audrey 94
Arnold, Joyce 26,74
Arnold, Robert 39,47,48,50,86
Austin, Donald 29,32,94
Austin, Terald 86,11

Bagley, Pam 29,94
Bagley, Robert 34,46,102,11
Baldwin, Bill 74,10
Baldwin, Don 74
Baldwin, Janis 86
Baldwin, Russell 86
Barckley, Kay 27,29,94
Barnes, Shari (Brashers) 74
Beam, Mark 42,86
Bellus, Kevin 102
Belt, Cliff 86
Belt, Richard 60,94
Belt, Ted 102,31
Bennett, Jim 86
Berg, Gwen 33,94
Berndt, Joan 29,33,36,69,86,10
Berndt, Mike 33,39,47,49,74
Berry, Mike 46,102
Birkenfeld, Andy 86
Blankenship, Linda 20,60,62,74
Blau, Craig 36,74
Boland, Janice 74,10
Bond, Gary 74
Bounds, Mike 94
Bowers, Fred 35
Bowers, Gerald 39,48,86
Bradley, Peggy 20,32,86
Bradshaw, Cordelia 20,27,32,86
Brown, Carl 42,86
Brown, Suzana
Browning, Ann 26,34,35,36,86
Bullock, Juanita 86
Burger, Bill 42,46,69,94,10
Burger, Karen 29,34,87,11
Burnett, Marcy 21,31,33,102
Burns, Wayne
Burrows, Robert 102
Butterfield, Sandra 94
Brathovd, Jim 39,86

Caldwell, Penny 87
Calmettes, Mike 39,50,87
Campbell, Susan 26,74
Cantrell, Barry 102,107
Cantrell, Tim 31,102
Carrithers, Nora 29,34,74
Carrithers, Ralph 29,94
Carter, Gail 29,102
Chapman, Steve 32,37,46,102
Cherrington, Dianne 31,33,74
Cherrington, Don 33
Chin, Lang 87,10
Clarke, Jim 75
Clarke, Jonell 25,102
Clemmons, Barbara 75
Coate, Ken 29,51,102
Coffey, Doug 19,35,75,11
Coffey, Jason 102,11
Cogburn, Gary 102,34,29
Collins, Deborah 94
Collins, Leslie 103,10
Collins, Susan 75
Coombs, Jim 32,46,94
Conger, Karen 19,103
Cooper, Janet 103
Cooper, Willard 75
Cosgrove, Carol
Cotner, Cheryl 33,94
Cotner, Rebecca 31,33,75
Couch, David 29,31,46,60,102,
103
Coyier, John 27,60,69,87
Coyier, Kim 30,94,99
Craig, Gail 51,103
Craig, Roger 87
Cramer, Ruford 103
Crane, Sharon 20,26,27,32,34,
69,87,10
Cranmer, Joan 19,27,31,103
Crockett, Diane 103
Crockett, Ray 87
Crossland, Jon 34,46,51,102
Crown, Denise 19,31,34,103
Cyrus, Kathy 27,75,82,11
Cyrus, Ken 39,46,50,94
Cuendet, Kathy 21,103

Davis, Karen 103
Davis, Kenneth 87
Dawson, Deborah 21,37,103
Dawson, Reggie 95
DeHart, Charlene 31,34,103
DeHart, Janice 95
Dethman, Becky 26,75
Dethman, Paul 103
Diggs, Dan 47,69,87
Dodge, Darlene 95
Donahue, Vickie 21,87
Dorzab, Judy 75
Dorzab, Sandra 95,97
Duckwall, Laurie 29,31,103
Duckwall, Nancy 33,35,36,75,82
Duckwall, Richelle 19,27,31,
103
Duckwall, Sally 21,34,95
Dunn, Janice 20,87
Dunn, Richard 103
Dye, Carol 75

Earls, Kristine
Eccles, Steve 33,95
Ekker, Dane 87
Elam, James 87
Elliott, Kim 39,46,50,95
Emry, John 95
Erickson, Gail 21,95
Erickson, Mark 75
Ethell, Judy 31,32,75

Farley, Valerie 95
Farmer, Sharon
Farrell, Keith 47,76
Fey, Linda 87
Fey, Mike 51,103
Filbin, Colleen 20,34,95
Filbin, Mike 76
Fisher, Brad 42,46,95
Flower, Linda 27,31,33,87
Flowers, Della
Flowers, Tom 103
Ford, Don 103
Ford, Lucy 76
Foster, Bobbie 29,37,103
Foster, David 27,33,42,87
Foster, Draden 29,32,37,95
Franklin, Judy 103
Franklin, Linda 76
Franz, Linda 29,76
Frazier, Randy 39,76
Frederick, David 42,95
Frigaard, Brian 32,33,95,10
Frigaard, Marjorie 19,60,62,76
Funk, Becky 87
Funk, Steve 29,104

Gaddy, Doone 20,34,95,99
Gallagher, Dale 42,44,47,87
Gatchel, John 39,29,42,88,10
Gaulke, Scott 39,42,47,76,82
George, Carolyn 29,76
Gest, Dianne 20,34,95,11
Gest, MariAnne 20,95
Gibbs, Diana 76
Goodwin, David 104
Gorman, Brian 27,39,95
Gorman, Sandra 27,104
Graham, Debbie
Graham, Patricia 95
Grange, Colleen 76
Grant, Jackie 88
Graves, Debi 104
Graves, Gloria 30
Graves, Kathy 104
Gray, Jim 88
Green, Ona 76
Greiner, Lonnie 105
Gribler, Iola 88
Guerrero, Marla 26,88
Gunderson, Kris 29,46,104

Hackett, Martha 24,26,60,62,63,
77,11
Hadaway, Jimmy 39,42,77
Haevischer, Gary 96
Hahn, Jeanne 19,24,77,10
Halvorson, Bob 88
Halvorson, Ronald 32
Hammer, Joseph 32,33,10
Hankins, Lydia 88
Hanners, Greg 96
Hanners, Holly 19,32,88
Hanson, Ron 29,104
Harder, David 50,94,10
Hart, Bonnie 31,37,104
Harvey, Carla 77
Hawkins, Louise 96
Henderson, Betty 20,88
Henderson, Jim 19,33,39,42,61,
88,11
Henderson, Sue 25,104,10
Henne, David 46,104
Henne, Douglas 27,33,42,88
Hight, Linda
Hill, Randy 39,47,49,60,77
Hobbs, Victor 88
Holman, Phillip 77
Holman, Sid 96

Holmstrom, Gerald 33,39,46,96
Holmstrom, Janice 79,11
Hooper, Della 104
Hooper, John 88
Hooper, Sandra 32,96
Howard, Dan 31,104
Howard, Linda 88
Huff, Gerry 79
Hukari, Phil 39,88
Hunt, Steve 79
Hunt, Warren 50,96
Hupy, Mary 79
Hutchison, Cecil 37,39,46,96
Hutchison, Rickie 39,47,79

Iles, Sherry 96
Ives, Debbie 30,96

Jackson, Cynthia 29,96,99,11
Jackson, Debbie 24,88
Jackson, Deborah 78
Jackson, Ken 51,104
Jacques, Jerry 36,39,78
Jeffers, Joyce 104
Jensen, Don 39,42,49,88
Jensen, Julie 96
Jensen, Wesley 22,33,35,88
Jernstedt, Sybil 19,24,60,69, 78,82,9
Jones, Brenda 19,60,78,10
Jones, Gary 19,42,46,96
Jones, Gene 27,29,33,42,86,10
Jones, Ken 104

Keever, Gary 104
Kegley, Joe 78
Keizur, Clyde 78
Keizur, Leo 29,37,39,47,48,49, 78
Kerber, Linda 78
Kinney, Byron 78
Kirby, Chris 36,78
Kirby, James 33,96
Kment, Mike 29 36,78,10
Kment, Tony 29,88,11
Krueger, Kent 34,36,39,42,45,89
Krueger, Margaret 11,34,96
Kubitschet, Dewey 104

Ladouceur, Gene 46,96
Lamm, Tom 96
Lamphiear, Carla 96,11
Lance, Jeff 29,109
Lansdale, Cheryll 97
Lee, Teri 89,11
Lee, Wanda 31,89
Leiblien, Eddie 105
Leiblien, Kris 39,50,89
Leinger, Tim
Leslie, Thomas 19,32,33,35,36, 78,82,9,10
Level, David 42,46,51,105,11
Lindemeyer, Luann 105
Loe, Danny 29,46,105
Loe, Nancy 105
Loper, Steve 29,82
Lovell, James 31,105

Lucas, Donald 32,46,97
Lyons, Jerie 105

Mabe, Donna 21,78
MacKinnen, Cheryl 105
MacKinnon, Mike 97
Mathews, Alison 78
Mathews, William 97
Mathis, Kay 89
May, Mike 29,51,105
Mays, Nancy 89
McClellan, Mike 11,27,35,86
McCormick, Karen 29,97
McCormick, Pat 10,26,29,79
McDonald, Carol 10,32,33,70,86
McDonald, Sharon 10,11,70,105
McFarlane, Mike 46,97
McNeill, Linda 89
McSwain, Margaret 97
Meeker, Regina 25,29,60,105
Mehlhoff, Kathleen 97
Mellenthin, Jan 25,33,60,94
Messenger, David 89
Meyers, Garry 105
Middleton, Pam 34,97
Miles, Leona 21,89
Miles, Gordon 106
Miller, David 97
Miller, Greg 39,79
Miller, James 106
Miller, Neil 29,34,46,51,106
Miller, Pamela 97
Mitchell, Jackie 10,102
Mitchell, Marilyn 10,79
Mockler, Mike 89
Mockler, Tim 106
Moncy, Linda 106
Moore, Donald Jr. 31,32,97
Morgan, Joyce 97,26
Morse, Marty 97

Nealeigh, Richard 79
Nickell, John 89
Nickelsen, Randy 11,33,34,36,88, 89
Niemuth, Karen 34,97
Nix, Ray 33,39,42,50,97

Oates, Mike 32,33,39,46,97
Oostenburg, Elizabeth 20,34,89
Orcutt, Rhonda 89
Owen, Judy 34,106

Palmer, Linda 10,60,89
Paul, Nanette 69,106
Peterson, Pamela 89
Peterson, Paulette 31
Philips, Rodger 46,51,106
Porter, Stan 10,39,42,47,49,89
Pritchard, Ruth 10,27,33,35,36, 90

Rath, Rickie 29,46,106
Rath, Tom 39,42,50,90
Ray, Lamar 106

Ray, Stan 31,33,79
Reed, Chuck 69,102,104
Reed, Pamela 26,27,79
Richardson, Steve 33,39,90
Riha, Leslie 79
Robbins, Mary 90
Roberts, Carol 31,32
Roberts, Chris 79
Roberts, Karen 27,32,33,90
Roberts, Patricia 21,34,97
Robinson, Del 42
Robinson, Sue 90
Rogers, David 79
Rosengreen, Hans 90
Rowe, Kenna 27,98
Runckel, Jamie 90

Sagnotty, Cliff 104,106
Sagnotty, Dwynn 26,90
Sagnotty, Steve 35,79
Sandercock, Steve 36,39,42,79
Sawyer, Tereasa 33
Schlosser, John 10,39,42,47,90
Schull, Doug 10,39,42,43,45,80
Schull, Randy 46,98
Schultz, Lucy 21,98
Shank, Sandy 31,32,98
Shank, Sherri 98
Sheirbon, David 98
Sheirbon, Doug 46,51,106
Shellman, Norma 27,90
Sheppard, Craig 10,46,50,98
Sherrel, Rick 16,51,105
Shipman, Scott 27,90
Shum, Margie 31,37,106
Sieverkropp, Linda 19,31,106
Slack, Janet 34,70,98
Slack, Tom 39,42,43,90
Smith, Brian 46,98
Smith, Charlotte 9,10,24,60,80,82
Smith, Dennis 11,46,98
Smith, Kathy 31,34,106
Smith, Laurel 31,90
Smith, Sherry 98
Smith, Steve 90
Smith, Teddy 106
St. Amant, Kristi 11,19,80
St. Amant, Sheryl 25,34,98
Starkey, Blake 11,39,98
Steeves, Brian 11,27,98
Sturtevant, Jeanine 30,69,30
Swyers, David 46,107
Swyers, Delmar 90

Tainer, Lindsay 11,70,80,82
Talley, Doug 80
Talley, Karen 20,98
Tanner, Wendell 80
Tausend, Jerry 33,98 mr 88
Taylor, Glenn 19,33,42,80
Taylor, Kerry 32,33,90
Thompson, John 11,27,33,35,90
Thompson, Roberta 33,70,80,82
Todd, Mike 34,46,107
Turner, Tom 11,31,107

VanLue, Bonnie 20,32,90
Vanover, David 98
Vanover, Ron 10,80,82

Vaughan, Steve 39,47,49,69,80
Viall, Ray 105
Vogt, Barbara 20,31,34,97,98

Wabschall, Kathy 21,99
Wabschall, Steve 39,90
Wagner, Monte 33,99
Wagner, Russ 91
Walters, Sheryl 20,33,91
Walton, Margaret 91
Warren, Larry 99
Washburn, Gary 91
Weathers, Gail 11,70,91
Wells, Jane 107
Wesche, Steve 10,39,42,88,91
Wheeler, Doug 10,39,80
Wilhite, Don 29,50,99
Willbern, Pam 107
Willey, Linda 11,26,70,91
Williams, Steve 107
Williams, Stewart 46,107
Willoughby, Nancy 105
Wingerd, Tim 91
Worthen, Donna 25,34,99
Wright, Randy 36,39,47,48,49,80

Zeller, Denny 91
Zeller, Sherry 10,80
Zimmerman, Kathy 29,31,107
Zorza, Larry 91

Doone,
You know we have
quite a bit in common!
The same church! You're
really sweet be good to
whoever he is!
Love,
- Cliff

Doone -
not too much to say, besides
the same old thing.
don't forget me, how could you?
Love '69
Gail

Doone
(You old
stick in the
mud)! When are
you ever gonna learn
that I hate you! Joke...
We've had alot of fun since
you & Keith and Me & LaMar starting
going together. I'm so glad it's you
because I honestly, somewhere deep in
my great big heart, have enjoyed getting to
know you!! I don't know how I'll make it
through the summer without LaMar and you without Keith
on weekdays so we're going to have to work some
thing out

Love
Marg "70"
I hope
Faked you
out

Doonie Doll,

Sure has been a cool year in Biology this year! Oh yeah!! Be good & don't do anything I'd do! Have fun this summer & stay out of Mr. Davis's way!

Bye now,

Love

Jan

"10"

Doone -

You're my bestest buddy and I hope we stay that way for a long time to come. We've been through a lot together and I hope we get to go through a lot mo cause it's really been fun no matter how much troub we've gotten in. It's really neat that you've started going wi Keith this year cause he's really cool but try and ~~to~~ qui playing around with him. (you know where that will get you, don't you?) Be good to him but don't ever forget our true love Bert for me and ___ for you. Keep trying and he'll come to eventually, if you know what I mean. I hope you will never forget our high school years and the friendship we have shared cuz I know I won't! It's been one hell of a time. I know this year has been sort of tuff for ~~you~~ you because of all your emotional (?) strains but with your head I know you'll make it through. You'll go a long way in this world, Doone; you've got the stu to see you through. You've got the greatest understanding I ever seen in a person and I'm glad you're the one I h to talk to when I'm in trouble or just when I need some one to talk too. I could never have asked for a bett friend. Your temper is somewhat Irish but I love it any way. Don't ever lose it cause it's one in a million! I have finally decided you are crazy but that's OK cause it's nea

I know I have said to many nice things so I'll quit for awhile ..... go to Hell! (juke)

Be good to your Mom + Dad; they really love you n matter what you may think. I know you love them too so try + stay out of trouble once in awhile!

Take it easy on Robyn cause she does have one thing in common with you — last names! I'll neve forget you and I hope you never forget me! Love alwa

We haven't really done
too much together, but I
hope you think of me
a one of your friends. If
you ever need a friend I'm
willing to help any way
I can.

Be good & have fun.
(if you can do both)

Lovin' Luck,
BARB

one,
you're real
a sweet kid,
too bad we
wen't had a chance
do more things together
is year since we live so
ose, oh well. Be good now and
ave fun this summer (stay out
trouble, if you can) Love,
Kim

Doone.

Your a cool head with a ship-shape personality. Stay that way and you go far.

Good luck with dumbshit.

Love,
Jan D.

Doone,
Well our Sophomore year's about up + it's been tuns of fun! It's really been great knowing ya, I'm gonna miss ya all!

Love,
Jeanine

Doone,
To a really neat girl and sweet too! Have sun this summer with Keith and all! And stay as cute as you are don't change!

Love ya
Dianne
Crockett
Drivers
Ed Pal!

Doone—
You've Always been a
real sweet kid to me
all your life just stay your
good ole self. OK? OK?. Have a
well of a good time with Keith, Do you
ere me. Well OK?.
Love ya
Jerry

Doone,

I've really enjoyed your company since I met you. You have a fine personality although you & Robyn don't get along some times... its not your fault though. Whoever or whatever you decide to do I am sure you will succeed in. Be good & keep it cool. Don't let Keith get you down (not literally). Just remember... keep the faith. baby.

Steve

Mr. Stephen Arthur Hansen
69

Doone,
Yo a sweet kid! Really!!
Have fun this summer,
but don't do anything you'll
regret.

Love ya,
Debi

NORTHWEST BOUND LITHOGRAPHICALLY PRINTED

Doone, you are a good kid and I can't think of a better kid to be stuck with him and stay cool with him just you don't know good luck
Love, Denny

Doone, you are a good kid and I can't think of a better kid to be stuck with him and stay cool with him just you don't know good luck
Love, Denny

Doone
to a good girl (Joke)
You no you can get cancer
of the Boobs too!
Love
D

Doone,
Its really
been nice knowing
you and I'll miss
seeing you when we
leave. Don't get into Doone,
too much trouble and Have lots of fun
you'll be okay. this summer but don't
get into to much trouble.
Hope you get a lot of ----.
Love,
Colleen

Love
Dave

Woone, To a real sweet gal, come down to the H+V and visit me more often. Good luck in the future with everything.
"TO"
(rules)
Love,
Mike